THE BROWNIE

RINDGE TECHNICAL SCHOOL · 1888 ·

1954

JOHN E. O'KEEFFE

RINDGE
TECHNICAL SCHOOL
FOUNDED BY
FREDERICK H · RINDGE
MAINTAINED BY THE FOUNDER AS THE CAMBRIDGE MANUAL TRAINING SCHOOL 1888-98 DEEDED TO THE CITY 1898 THEREAFTER KNOWN AS THE RINDGE MANUAL TRAINING SCHOOL UNTIL 1911 · IT WAS THEN NAMED THE RINDGE TECHNICAL SCHOOL
THE PURPOSE OF THE FOUNDER WAS "TO ESTABLISH A SCHOOL WHERE BOYS SHOULD RECEIVE INSTRUCTION IN THE MANUAL ARTS, LEARN THE LESSONS OF FAITHFUL INDUSTRY AND WISE ECONOMY AND TO ACQUIRE HABITS WHICH CONDUCE TO THE MAINTENANCE OF HEALTH AND NOBILITY OF CHARACTER"
THE PURPOSE OF THE FOUNDER WAS SUCCESSFULLY DEVELOPED THROUGH A SUCCESSION OF NOTABLE PRINCIPALS OF THE SCHOOL
HARRY ELLIS 1888-1895
CHARLES H MORSE 1895-1907
JOHN W WOOD 1907
SCHOOL COMMITTEE
MAYOR
RICHARD M RUSSELL VICE-CHAIRMAN
MRS JESSIE W BROOKS
JOHN D LYNCH
JOHN LACEY DELANEY
DR JAMES J CASSIDY
RALPH W ROBART
RAYMOND A FITZGERALD
M E FITZGERALD
SUPERINTENDENT OF SCHOOLS

MR. JOHN W. WOOD

Headmaster Emeritus

SENIOR CLASS YEARBOOK 1954

RINDGE TECHNICAL SCHOOL

CAMBRIDGE, MASSACHUSETTS

Dedication

Samuel Cohen

During the past school year Rindge suffered a great loss when Mr. Samuel Cohen passed away.

During the early hours on the morning of January 9, 1954 Mr. Samuel Cohen passed on to an eternal sleep. The news came to the faculty and student body of Rindge as a great shock indeed. The present students of Rindge and all future students suffered this loss because they have been deprived of the finest chemistry teacher that any school could ever have. Mr. Cohen at all times worked diligently in an effort to put the subject that he taught across to his students. He just about wrote his own book so as to give the student a better understanding of the subject. He was a man whom each and every student respected, both for his teaching ability and for being the fine upstanding man that he was. We have seen Mr. Cohen teach his students when he was very poor in health, but he struggled on because of his love of the position in which he was in and to uphold the responsibility that he had to his students. Hence the entire school suffered a great loss not only of a teacher but also of a great friend. Mr. Cohen set his teaching standards so high that no other man will ever encroach upon his supremacy, and so this year's annual yearbook is dedicated to Mr. Samuel J. Cohen, one of the finest members ever to be on the Rindge faculty.

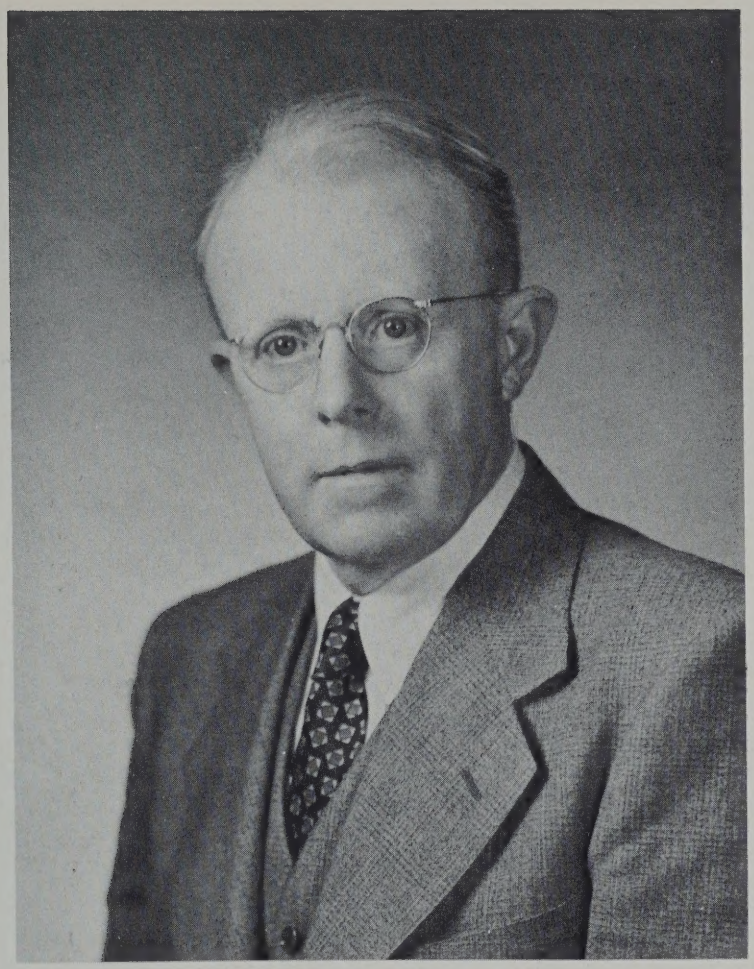

MR. FRANCIS T. McCABE

Headmaster

To Mr. McCabe we, the graduating class of 1954, are deeply grateful for the four glorious years he has given us here at Rindge. As freshmen and now as seniors, we look upon him with high esteem. Our thoughts will always be of Rindge and Mr. McCabe, whom we knew naturally as a headmaster but, also as an excellent educator. We, the class of '54, would like to thank Mr. McCabe for understanding us and ask him to keep up his fine work.

It has been fortunate enough for us to have had such an understanding, respected and learned gentleman during our four years at Rindge Tech. and we will cherish him deep in our hearts for many years to come.

To you Mr. McCabe we, the graduating class of 1954, thank you for all the pleasant memories we have as we leave Rindge.

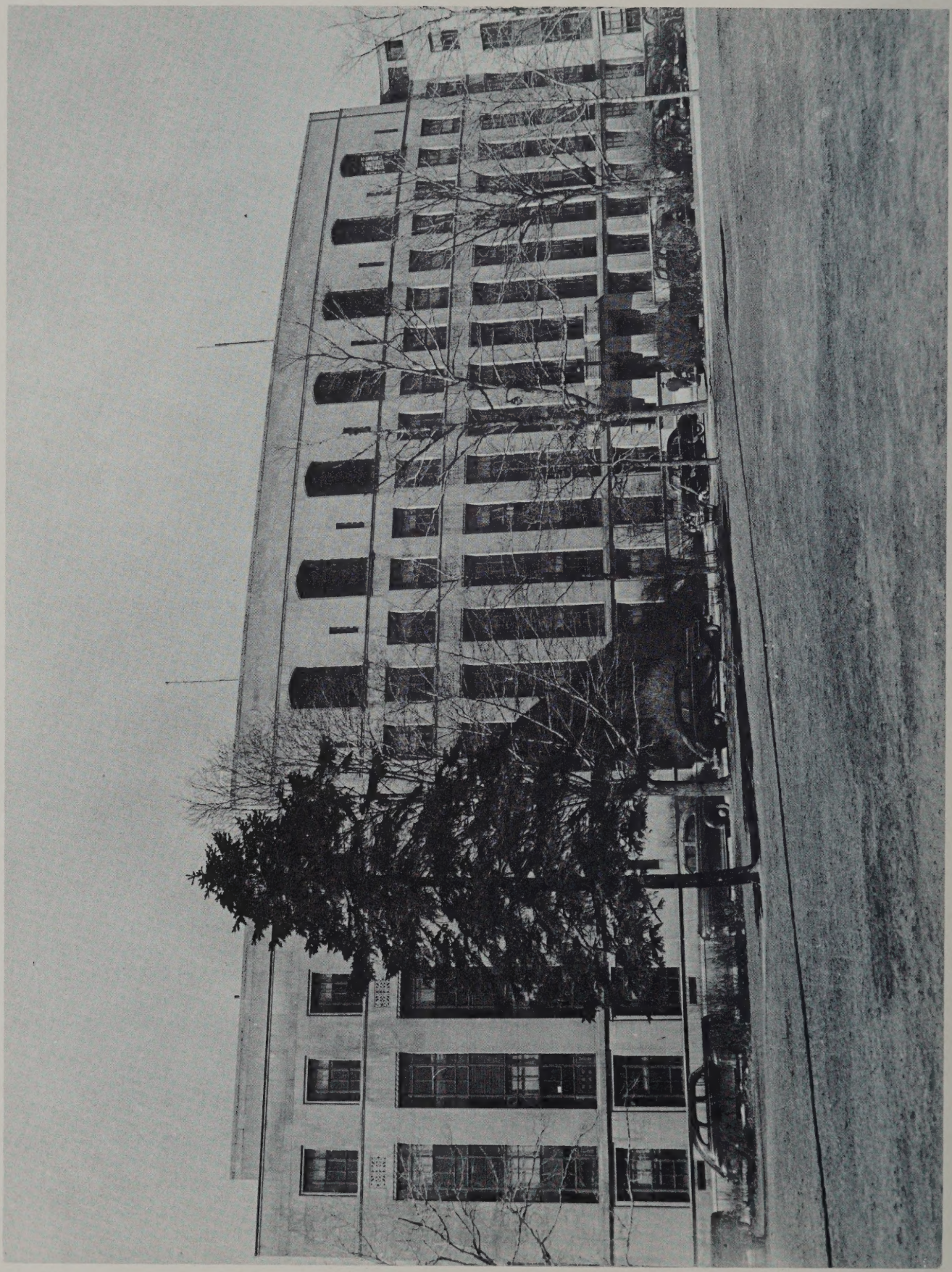

MR. JOHN M. TOBIN
Superintendent of Schools

MR. EDWARD J. DANEHY
Assistant Superintendent of Schools

Prologue

We see three distinguished men gathered in an apartment and they begin talking about days of yesteryear. They first talk about the incidents they have experienced since that night in June when they parted from Rindge and their classmates and began to make their way in this big world. They ask each other about the classmates whose names they had on the tips of their tongues. Now after having exhausted their memories in an attempt to recall names of students that they have since forgotten, we see coming forth from brief cases, suitcases, and rising from tables a very familiar brown covered book with the inscription "THE BROWNIE" and now they begin to thumb through it and ask what happened to this classmate, and, remember this event, and this teacher. We can see in their faces the anxiety and hope and we can almost hear them say "if I could only return to Rindge as a student" but this is quite impossible. But these men receive a great deal of satisfaction because with the aid of the *Brownie* they at least can return in memory and are happy to have "THE BROWNIE" as medium to do so.

MR. WILLIAM KELLEHER

Assistant Headmaster

It is only now in retrospect that we, the class of 1954, realize what an important part in our school life Mr. William J. Kelleher played. He taught us respect for authority, consideration of the other fellow, and all-in-all made Rindge a better place in which to receive an education.

To you, Mr. Kelleher, the class of 1954 wishes you many years of good health so that you may continue your administrative duties in an impartial, conscientious manner.

MR. JOHN J. KELLEHER

Assistant Headmaster

As time is fleeting, the class of 1954 is taking this opportunity to express our thanks to Mr. John Kelleher for all that he has done to make these four years at Rindge memorable ones. Because of his understanding of boys, whom he has treated like men, we would like to convey to him our deepest gratitude. We would also like to wish him the best of luck for the coming years.

As Assistant Headmaster he was more than just; a guardian to us but also a friend to whom all could turn. Therefore again we would like to show our appreciation to Mr. John Kelleher by saying thank you, keep up your good work and fine judgment.

MR. WILLIAM H. MAHONEY

Faculty Advisor

We, the graduating class of 1954 wish to extend to Mr. W. H. Mahoney our deep-hearted appreciation for his most able guidance and the wise decisions he has made in our behalf during our four years here at Rindge. We, the class of 1954, do wholeheartedly agree that Mr. Mahoney is the most accommodating and friendly faculty advisor that any school could have. He is the man who is completely responsible for the success that our class has had, and any failures that we have encountered are due *only* to us, the class. He has worked untiringly in our behalf and for this we are greatly indebted. Mr. Mahoney has proved to be an invaluable friend to us and we will always remember him for his hard efforts, friendliness, and guidance.

MR. EUGENE M. FITZGERALD
Department Head, *English*

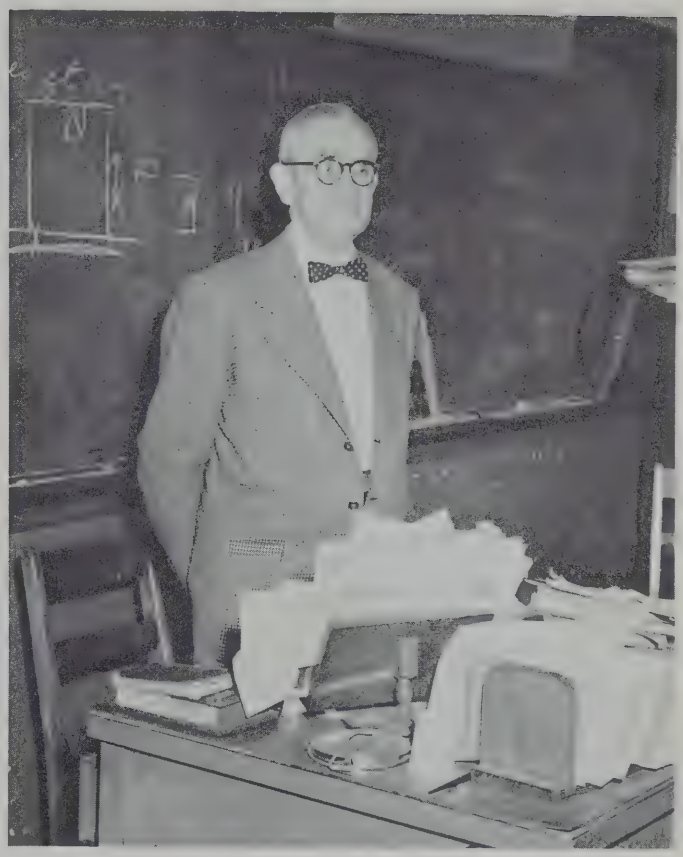

MR. HENRY C. LYNCH
Foreign Language Department

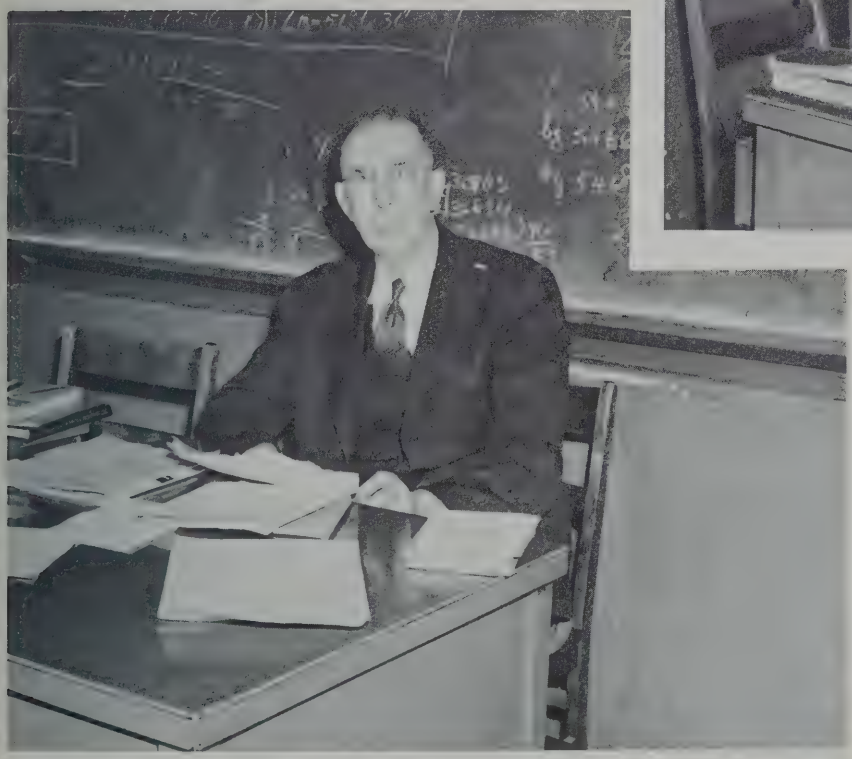

MR. CHARLES A. LINEHAN
Department Head, *Mathematics*

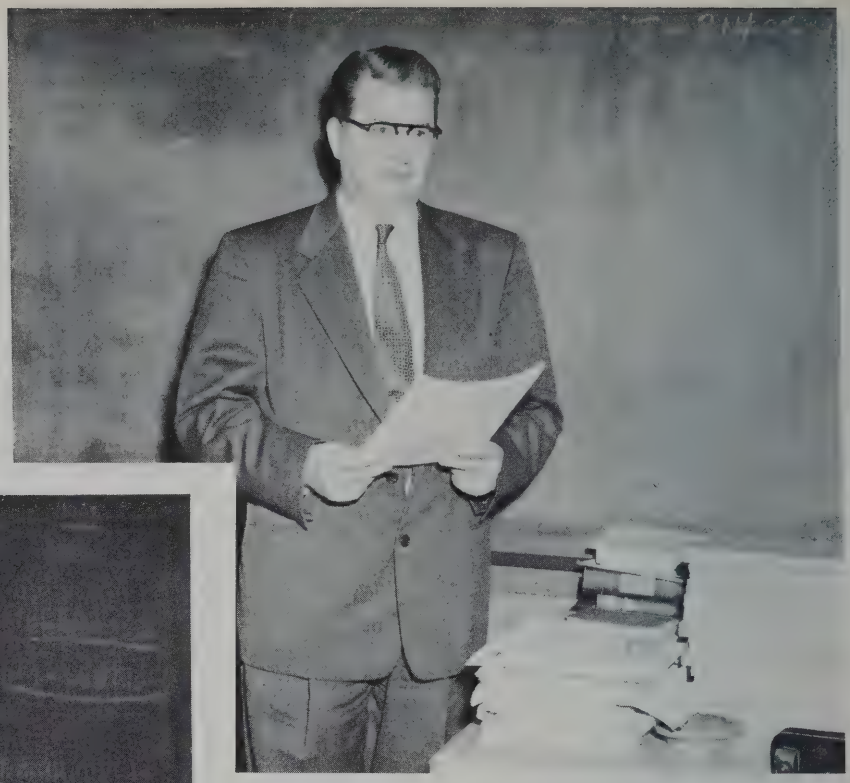

MR. VINCENT F. O'CONNELL
Department Head, *Social Studies*

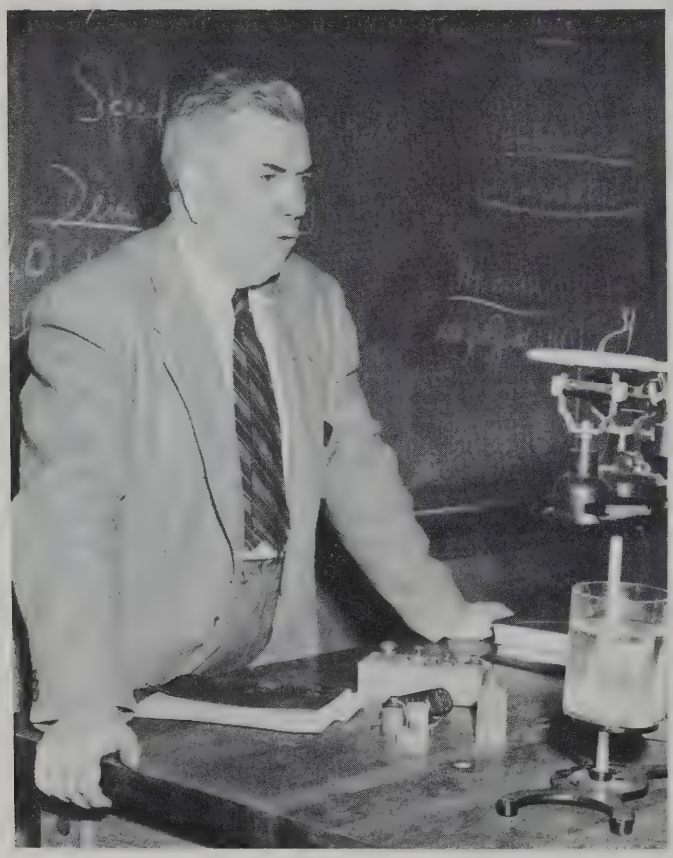

MR. RAYMOND F. SCOTT
Department Head, *Science*

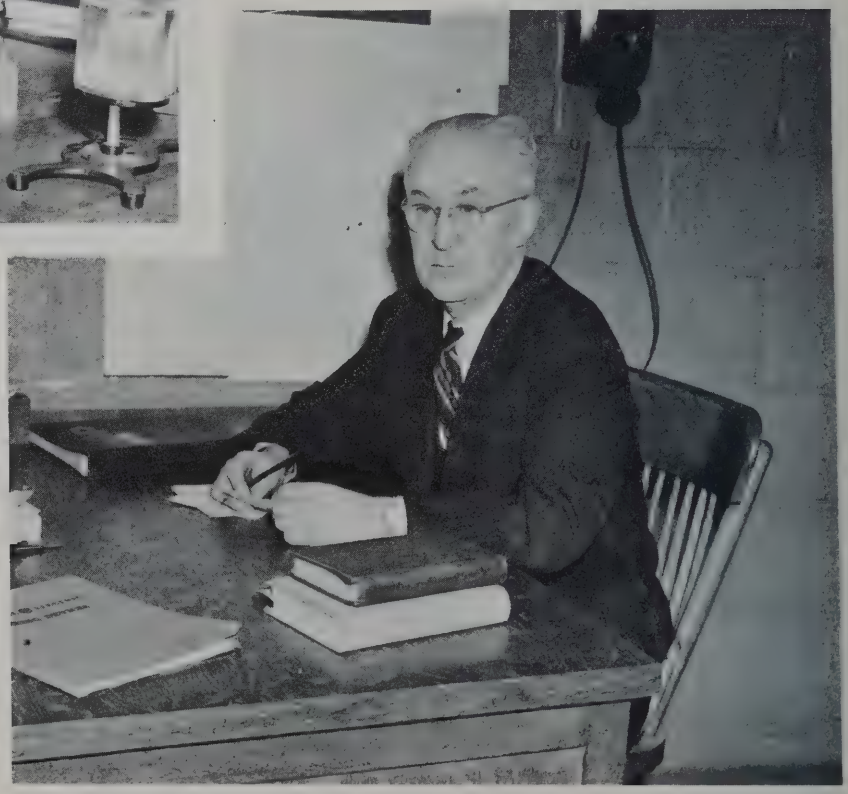

MR. JOHN Y. MURRAY
Department Head, *Electricity*

MR. HENRY O. DELANEY
Guidance Director

MR. JOSEPH F. FRENI
Bandmaster

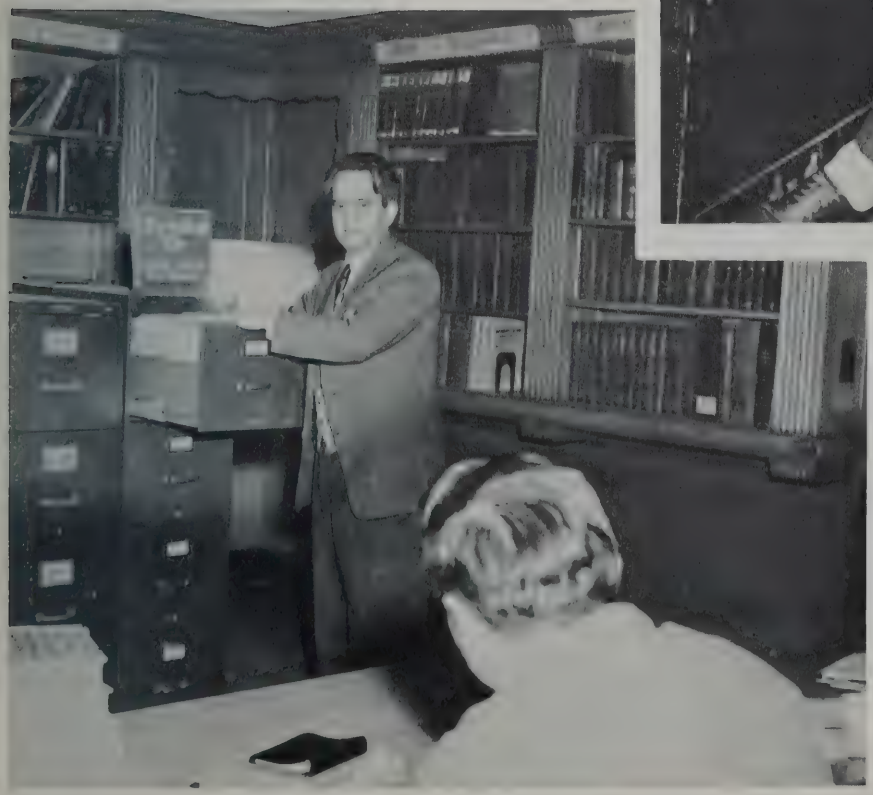

MR. WENDELL F. FOGG
Librarian

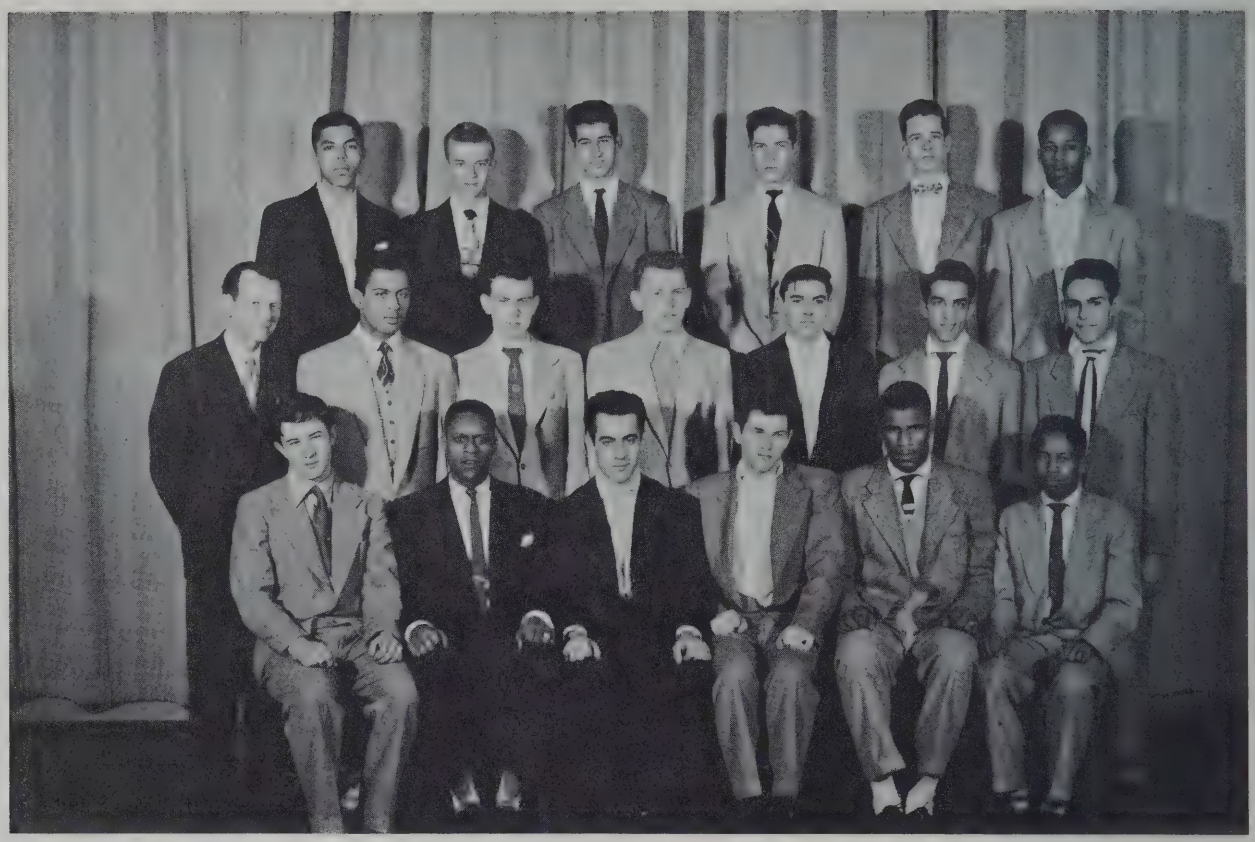

SENIOR COUNCIL

First row, left to right: Thomas Byrne, Lloyd Harte, Treas. Francis Camacho, Pres. Gerald Gomes, Sec. William Jackson, Vice Pres. Roger Wheaton.

Second row, left to right: Mr. William H. Mahoney, Faculty Advisor, Robert Murphy, Raymond Condon, Edward Shea, Vincent DiClemente, Charles Mangano, Joseph Marshall.

Third row, left to right: Kenneth Hackett, Kenneth Gricus, Robert Dube, Paul DiBenedetti, Paul Sheehan, Irving Coblyn.

YEAR BOOK STAFF

First row, left to right: Robert Murphy, Lloyd Harte, Francis Camacho, Paul E. DiBenedetti, Editor, Gerald Gomes, William Jackson, Roger Wheaton, Vincent DiClemente.

Second row, left to right: Mr. William H. Mahoney, Faculty Advisor, Kenneth Hackett, Joseph Marshall, Richard Lyons, Leon Butler, Charles Mangano, Irving Coblyn.

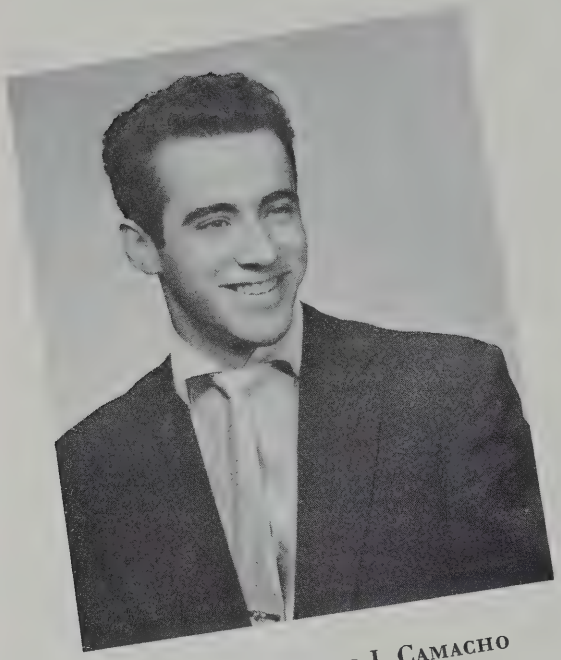

President, Francis J. Camacho

Vice-President, William L. Jackson

Class Officers

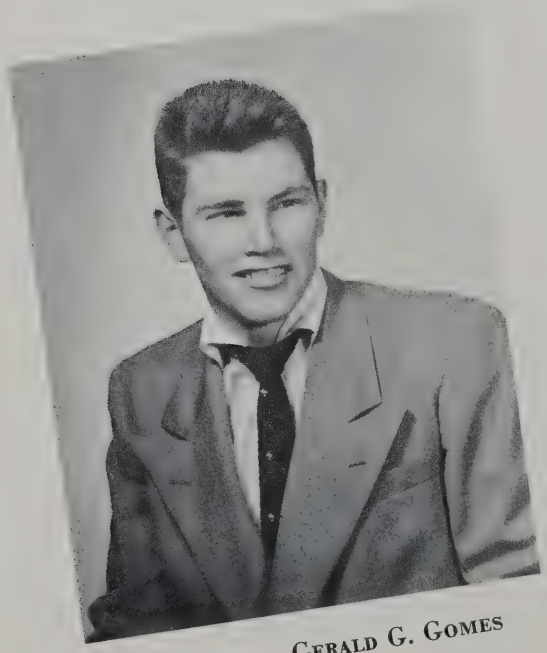

Secretary, Gerald G. Gomes

Treasurer, Lloyd M. Harte

Adams, Alexander *"Al"*
7 Kinnaird Street Age 19
Webster Grammar School; *Intentions* — Marines; *Favorite Study* — History.

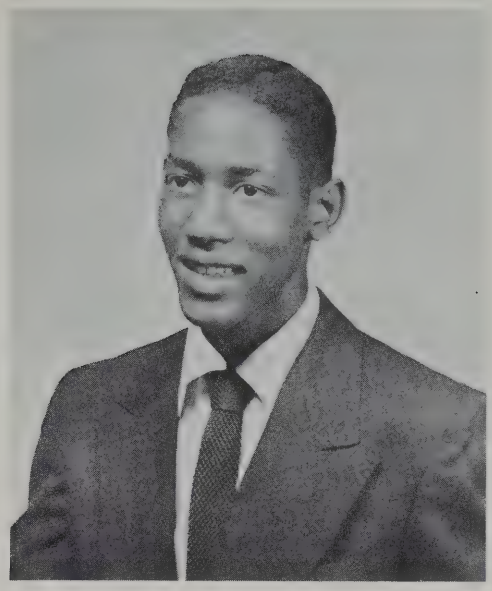

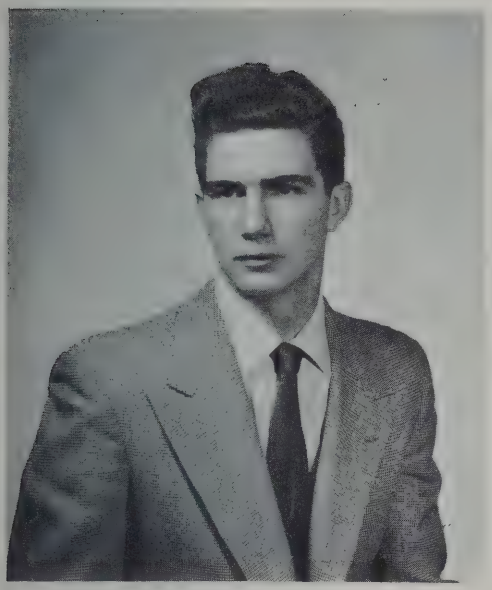

Alicandro, Martin, Jr. *"Junie"*
125 Sherman Street Age 18
Ellis Grammar School; *Intentions* — Service; *Favorite Study* — History.

Alleyne, Colvin *"Ben"*
39 Howard Street Age 18
Houghton Grammar School; *Intentions* — Service; *Hobbies* — Golf; *Favorite Study* — History; *Teams* — Football '49-'50, '50-'51, '51-'52, Co-Capt. '53; *Committees* — Junior Class President. — Council.

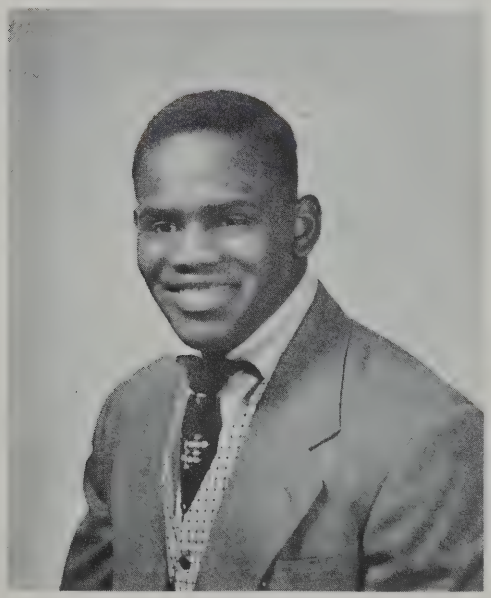

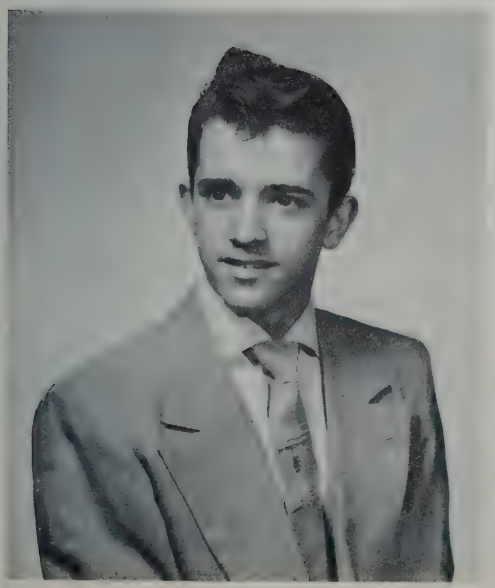

Alves, John Anthony *"Tony"*
1 Lamont Avenue Age 17
Longfellow Grammar School; *Intentions* — Linotype Operator; *Favorite Study* — Printing; *Clubs* — Projection '51.

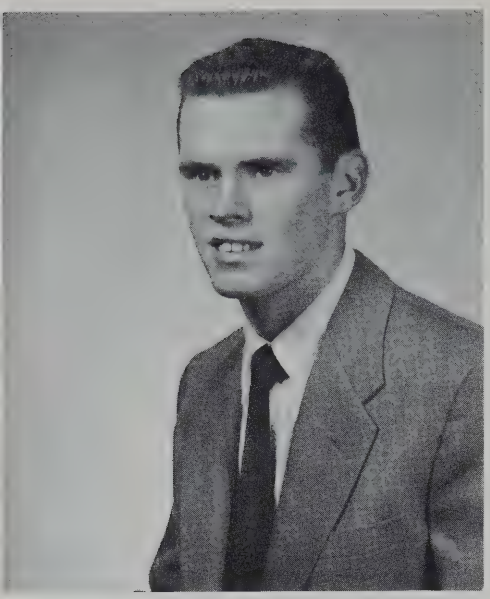

Anderson, Edward Joseph ***"Andy"***
7 Hayes Street Age 18
St. Paul's Grammar School; *Intentions* — Navy; *Teams* — Football '51-'52-'53, Basketball '51-'52-'53, Baseball '51-'52-'53; *Clubs* — Key Club.

Banatt, Edward Thomas ***"Butch"***
214 Allston Street Age 17
Morse Grammar School; *Intentions* — Air Force; *Hobbies* — Swimming, Diving, Trampoline; *Favorite Study* — Chemistry.

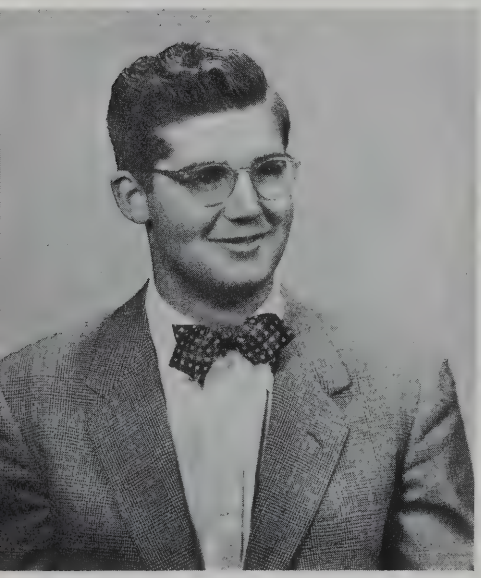

Barney, Hugh Andrew
49 Orchard Street Age 18
Sacred Heart Grammar School (Andover, Mass.); *Intentions* — Draftsman; *Hobbies* — Drafting, Photography, Reading; *Favorite Study* — Drafting; Clubs — Key Club.

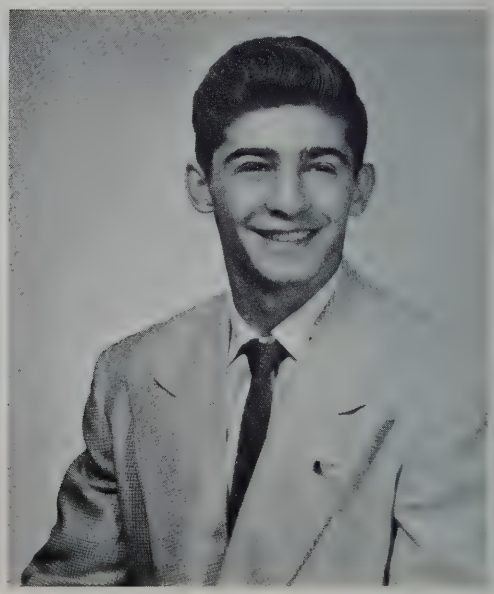

Bentubo, Ronald Thomas ***"Benny"***
12 Hunting Street Age 17
Kelley Grammar School; *Intentions* — Air Force; *Teams* — Track '50-'51, '51-'52, '52-'53, '53-'54, Cross Country '51, Football '52, '53, Baseball '50; *Interesting Happenings* — Trip to Pennsylvania with Relay Team 1953.

Berglund, Clifford Wallin
602 Huron Avenue Age 18
Grammar School; *Intentions* — Navy; *Hobbies* — Radio and Television.

Boland, John I. *"Jack"*
461 Huron Avenue Age 19
Russell Grammar School; *Intentions* — Navy; *Hobbies* — Running; *Favorite Study* — Radio.

Botolino, Richard Dominic *"Bots"*
284 Rindge Avenue Age 17
St. John's Grammar School; *Intentions* — Mechanic; *Favorite Study* — Auto; *Teams* — Football.

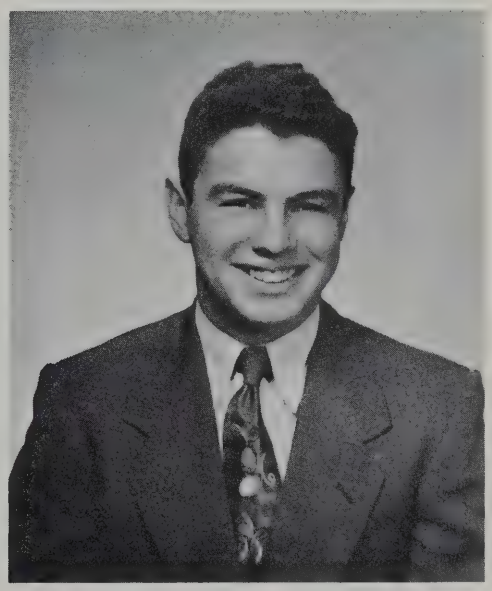

Brady, Edward William *"Eddie"*
279 Pearl Street Age 18
Morse Grammar School; *Intentions* — Army; *Hobbies* — Fishing; *Favorite Study* — English.

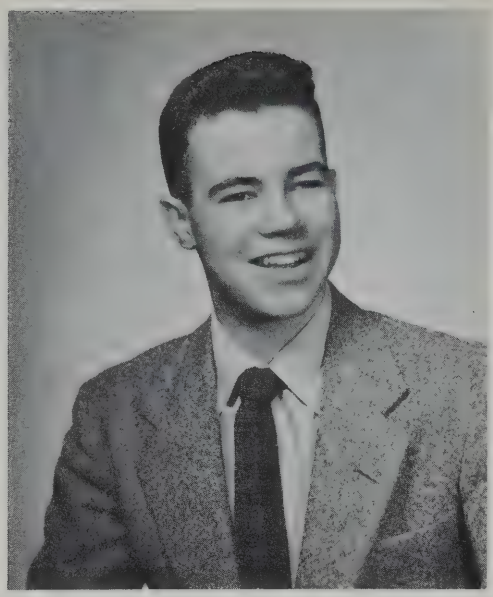

Brennan, Mark Joseph ***"Mark"***
15 Woodbridge Street Age 18
Somerville Grammar School; *Intentions* — College; *Hobbies* — Sports—Informal; *Favorite Study* — Physics; *Clubs* — Glee Club, Register Staff '53-'54.

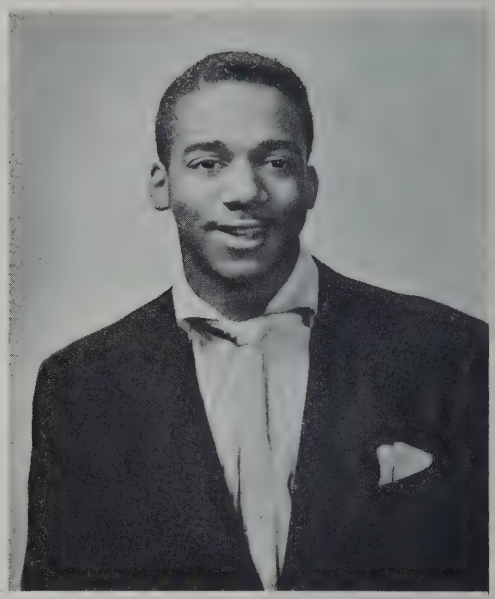

Brewington, George Alexander ***"Georgie"***
1 Hancock Street Age 17
Houghton Grammar School; *Intentions* — Electronics; *Hobbies* — Radio; *Favorite Study* — History; *Teams* — Basketball '50, Baseball '51; *Clubs* — Safety Patrol '53, 54; *Interesting Happenings* — Radio Broadcast from History Class '51, Winning the Rindge-Western Jr. High baseball game in '51.

Brown, Elliot Couden ***"Brownie"***
2 Frost Street Age 17
Peabody Grammar School; *Intentions* — College; *Hobbies* — Philately, Music, Chess; *Favorite Study* — French; *Teams* — Cross Country '50; *Clubs* — Key Club '52-'53, Projection '50-'51, Band '50-'54; *Committees* — Council '50-'52.

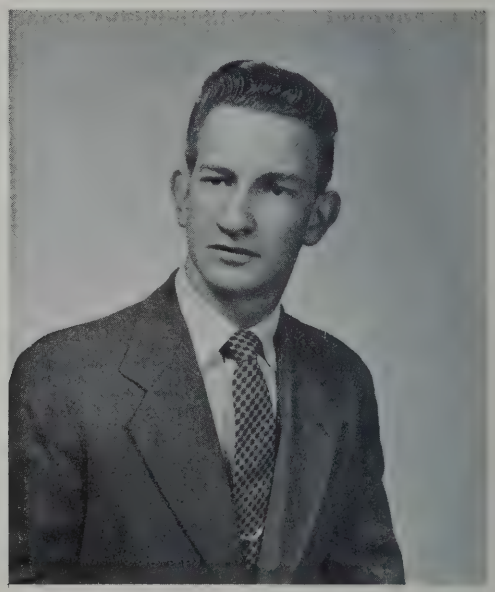

Burden, John Henry ***"Burdie"***
176 Brookline Street Age 18
Webster Grammar School; *Intentions* — Electrician or Auto Mechanic; *Hobbies* — Dancing, Golf; *Favorite Study* — Radio and Television; *Committees* — Senior Council.

Burns, James F. *"Jim" "Burnsie"*
85 Reservoir Street Age 18
St. Peter's Grammar School; *Intentions* — Air Force; *Hobbies* — Pool; *Favorite Study* — English; *Teams* — Baseball '51; *Clubs* — Projection '54.

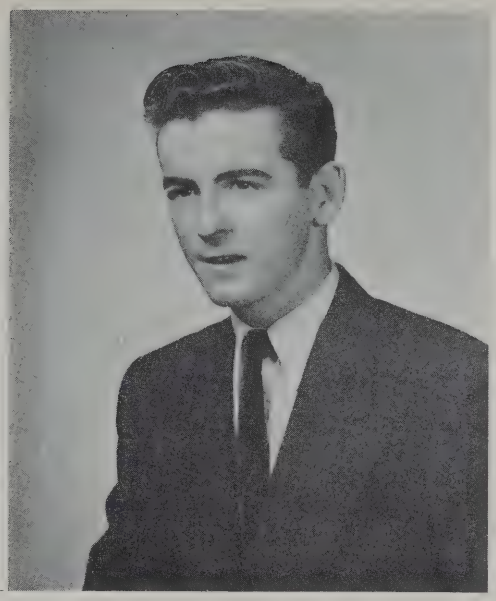

Butler, Leon E. *"Lee" "But"*
2 Hubbard Avenue Age 17
Webster Grammar School; *Intentions* — Air Force, College; *Hobbies* — Photography, Dancing, Basketball, Collecting Records, Watching Television; *Favorite Study* — English, Physics; *Teams* — Baseball '51, Football '53; *Clubs* — Safety Patrol '53, '54, Band '51, '52; *Interesting Happenings* — Hitting a double against Latin with the bases loaded in '51, Honor Roll '52, '54.

Byrne, Thomas E. *"Tom"*
650 Huron Avenue Age 17
Haggerty Grammar School; *Intentions* — College; *Favorite Study* — Chemistry; *Teams* — Golf '51-'52; *Clubs* — Key Club; *Committees* — Senior Council.

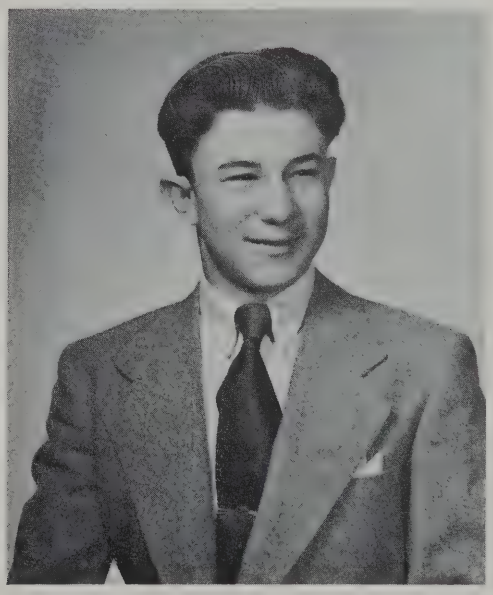

Callinan, Robert J. *"Bob"*
225 Lexington Avenue Age 19
Russell Grammar School; *Intentions* — Air Force; *Hobbies* — Model Building, Fishing; *Favorite Study* — English; *Teams* — Baseball; *Clubs* — Rindge Key Club.

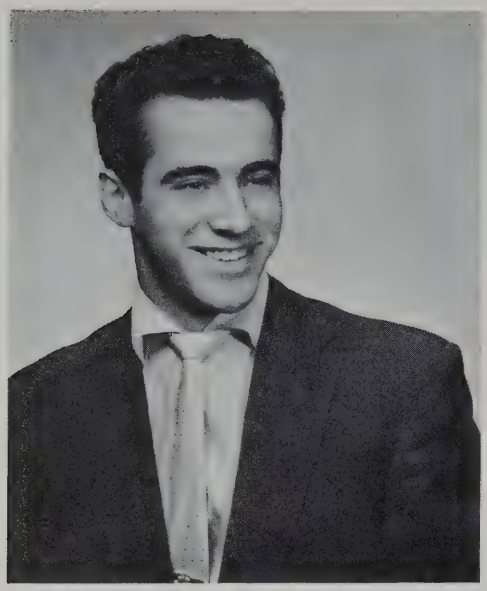

Camacho, Francis John ***"Frank" "Franny"***
58 Bristol Street Age 17
Kelley Grammar School; *Intentions* — Electrician, College; *Hobbies* — Saxophone, Collecting Music; *Favorite Study* — Electrical Construction; *Teams* — Football '50; *Clubs* — Projection '50, '51; *Committees*—President of Senior Class, '53-'54, Secretary Sophomore Class, Dance Committee, Captain Safety Patrol; *Interesting Happening* — Being elected Class President in Senior Year.

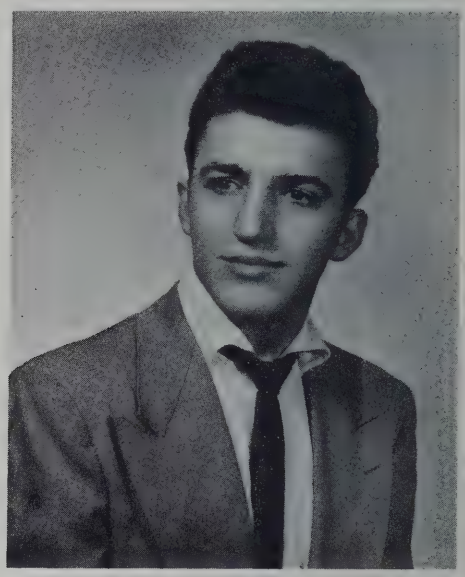

Capobianco, Frank Anthony ***"Frankie"***
21 Marion Street Age 18
Wellington Grammar School; *Intentions* — Undecided; *Hobbies* — Collecting Stamps; *Favorite Study* — Mechanics.

Casey, Richard R. ***"Dick"***
46 Third Street Age 18
Putnam Grammar School; *Intentions* — Undecided; *Hobbies* — Swimming, Basketball, Y.M.C.A. activities; *Favorite Study* — English.

Ciarlone, Robert Anthony ***"Bones"***
37 Porter Street Age 18
Wellington Grammar School; *Intentions* — Undecided; *Hobbies* — Roller Skating; *Favorite Study* — Welding, Auto, English; *Teams* — Football.

Clancy, Paul J. ***"Bun" "Twincher"***
96a Thorndike Street Age 17
Putnam Grammar School; *Intentions* — Undecided; *Favorite Study* — Auto, History.

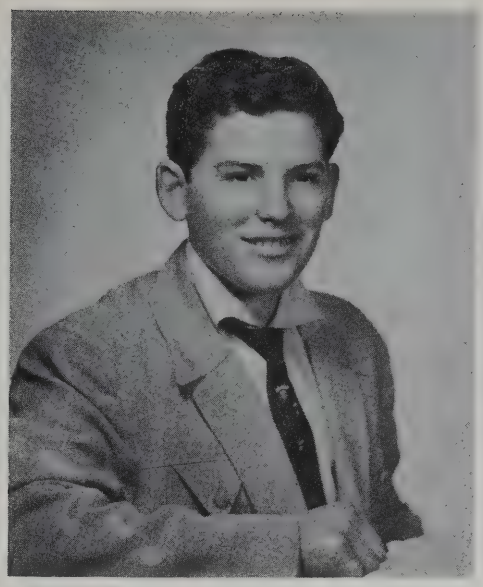

Clinton, Daniel Joseph ***"Red Fox"***
21 Newtowne Court Age 16
St. Mary's Grammar School; *Intentions* — Navy, Printing; *Hobbies* — Boxing, Basketball, Driving; *Favorite Study* — History; *Teams* — Basketball '51-'54.

Coblyn, Irving ***"Cobb"***
14 Van Norden Street Age 18
Ellis Grammar School; *Intentions* — College; *Hobbies* — Skating, Drawing; *Favorite Study* — Architectural Drawing; *Teams* — Track '51; *Clubs* — Projection Club, Council '50-'54.

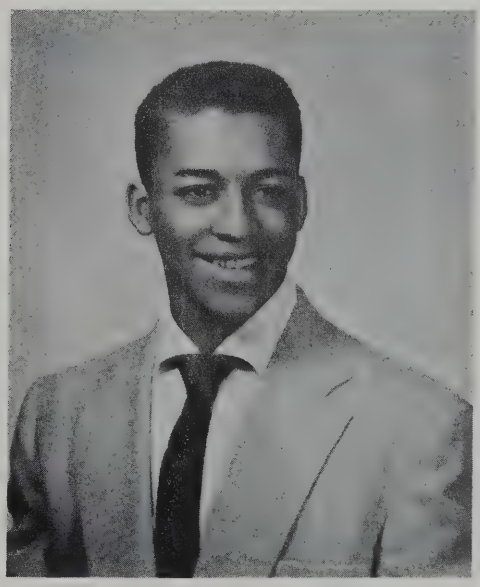

Coburn, Ronald Kent ***"Ronnie"***
232 Brookline Street Age 17
Morse Grammar School; *Intentions* — College; *Hobbies* — Football, Baseball, Hockey; *Teams* — Baseball '51, '53-'54; *Clubs* — Projection.

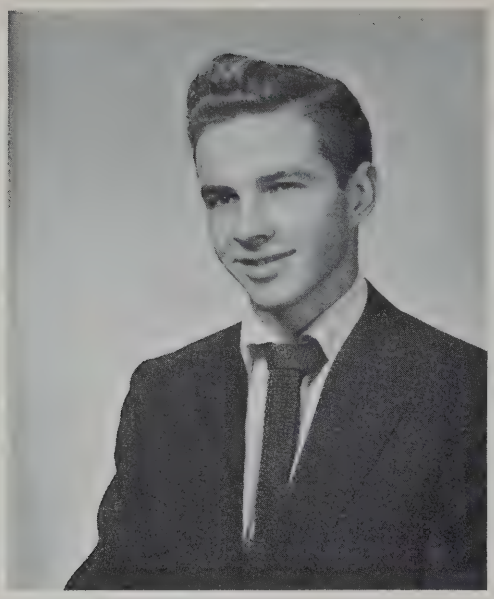

Collins, Edward Patrick ***"Eddie"***
16 Washburn Avenue Age 18
St. John's Grammar School; *Intentions* — College; *Hobbies* — Cars, Girls; *Favorite Study* — Radio, Television; *Teams* — Football '50.

Condon, Raymond Francis ***"Ray"***
445 Franklin Street Age 17
Blessed Sacrament Grammar School; *Intentions* — Undecided; *Hobbies* — Sports, Dancing; *Favorite Study* — English; *Teams* — Baseball '51, '53; *Committees* — Council '50-'54; *Interesting Happenings* — Received $50 bond for essay written on Vandalism.

Cook, Richard ***"Cookie"***
71 Sacramento Street Age 17
Longfellow Grammar School; *Intentions* — College; *Hobbies* — Roller Skating, Bowling; *Favorite Study* — Architectural Drawing; *Teams* — Baseball; *Clubs* — Projection.

Cordima, Thomas Anthony ***"Tommy"***
37 Union Street Age 17
Wellington Grammar School; *Intentions* — Auto Mechanic; *Hobbies* — Baseball, Rollerskating; Car Repairing; *Favorite Study* — Auto; *Clubs* — Safety Patrol.

Crowley, John C. *"Jack"*
134 Oxford Street Age 17
Agassiz Grammar School; *Intentions* — Navy; *Hobbies* — Music; *Favorite Study* — Math., Architectural Drafting; *Clubs* — Projection Club, Key Club, Band '50-'54; *Committees* — Council '50; *Interesting Happenings* — Career Day.

Culhane, Thomas F.
491 Green Street Age 17
Houghton Grammar School; *Intentions* — Service; *Hobbies* — Sports; *Favorite Study* — English; *Teams* — Basketball.

Cunningham, John J. *"John"*
28 Kelley Street Age 19
St. Peter's Grammar School; *Intentions* — Service; *Hobbies* — Swimming; *Favorite Study* — Math.; *Teams* — Cross Country '51, Hockey; Register.

Curtis, Woodrow L., Jr. *"Woody"*
316 Walden Street Age 18
Peabody Grammar School; *Intentions* — College; *Hobbies* — Designing Homes; *Favorite Study* — Architectural Drawing; *Teams* — Track; *Clubs* — Key Club '52-'54, Projection '52, Safety Patrol '54; *Committees* — Treasurer Junior Class, Council, Key Club Director.

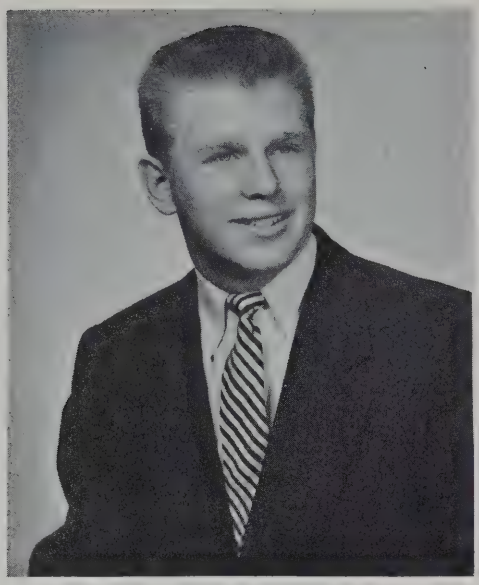

Dailey, Donald F. ***"Don"***
130 Garden Street Age 17
St. Mary's Grammar School; *Intentions* — Airborne, College; *Hobbies* — Hunting, Camping; *Favorite Study* — English, History; *Teams* — Football '52-'54, Track '52-'53, Baseball '51, '54; *Clubs* — Projection, Traffic Squad, Band; *Interesting Happenings* — Jack Clinton's Score Against Malden Catholic.

Daly, Edward Joseph ***"Ed" "Eddie" "Peanut"***
41 Sherman Street Age 18
St. Peter's Grammar School; *Intentions* — College, Marines; *Hobbies* — Sports; *Favorite Study* — History; *Teams* — Hockey '50-'51, '51-'52, '52-'53, '53-'54, Cross Country '52; *Clubs* — Register; *Interesting Hapepnings* — Beating unbeaten Arlington in G.B.I. Hockey '53.

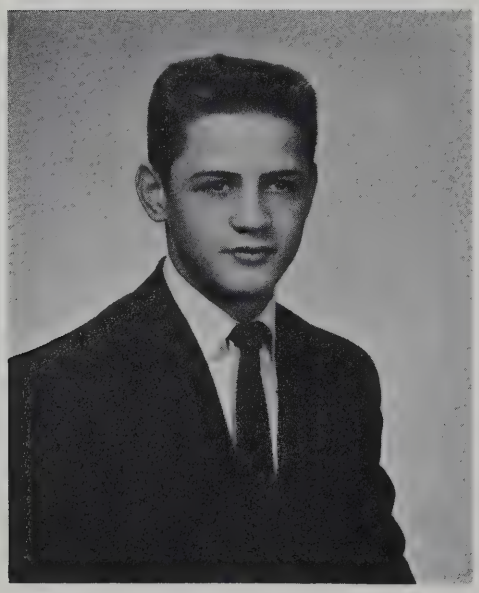

D'Arcangelo, Anthony John ***"Tony"***
326 Prospect Street Age 17
Wellington Grammar School; *Intentions* — College; *Hobbies* — Sports; *Favorite Study* — English; *Teams* — Baseball '50-'54, Basketball '51-'52; *Clubs* — Key Club; *Committees* — Safety Patrol; *Interesting Happening* — We beat Cambridge Latin twice in two days in baseball in '53.

Delaney, William F. ***"Bill"***
111 Museum Street Age 18
Agassiz Grammar School; *Intentions* — College; *Hobbies* — Fishing; *Favorite Study* — Math.; *Clubs* — Key Club, National Honor Society; Key Club Dance Committee.

Dempsey, Daniel Louis *"Dan"*
51 Fenno Street Age 18
St. Peter's Grammar School; *Intentions* — Navy; *Favorite Study* — Radio; Teams — Football '50, Hockey '51; *Clubs* — Projection; *Committees* — Safety Patrol.

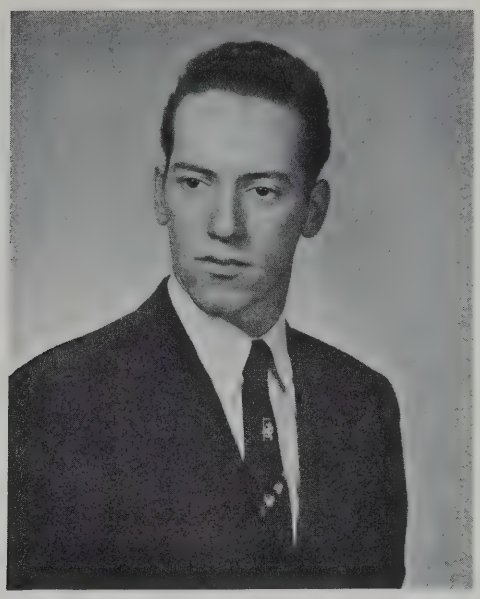

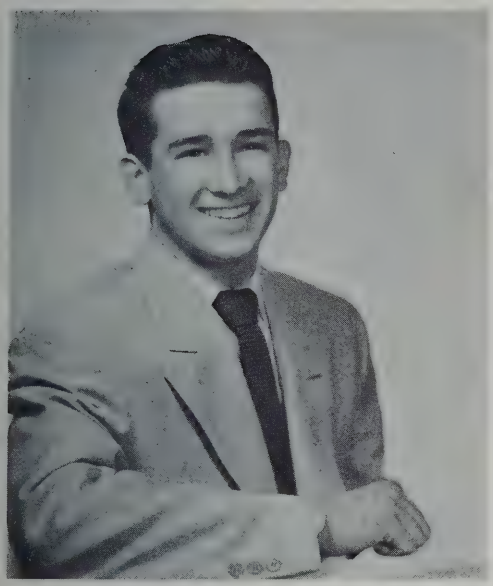

De Vellis, Joseph Daniel *"Jo-Jo"*
44 Fulkerson Street Age 17
Thorndike Grammar School; *Intentions* — Undecided; *Favorite Study* — Cabinet Making, English; *Committees* — Council '51-'52.

DiBenedetti, Paul E.
22 Lopez Street Age 17
Webster Grammar School; *Intentions* — College; *Hobbies* — Photography; *Favorite Study* — English, History; *Clubs* — Register Editor, Projection, Key Club, Council '50-'54, Safety Patrol; *Committees* — Key Club Dance, Student Government, Key Club Director, Yearbook Staff; *Interesting Happenings* — Editor Register, Treasurer Key Club '52-'53, Editor of Yearbook.

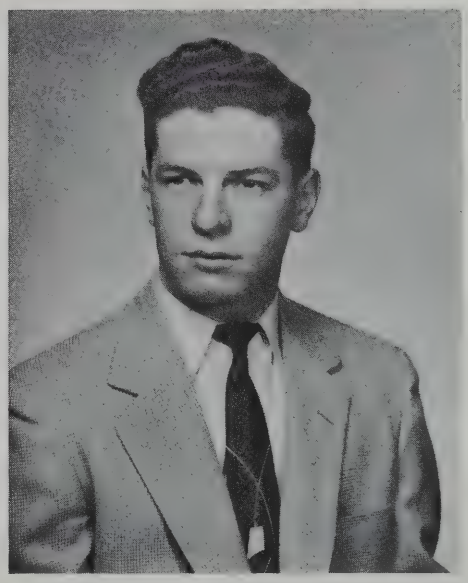

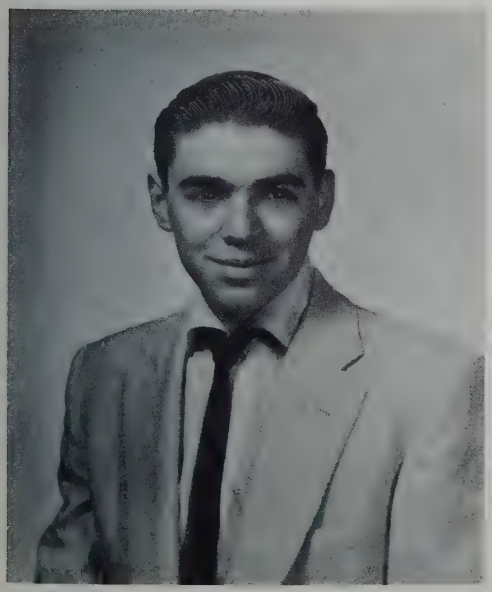

DiClemente, Vincent Anthony *"Vinny"*
37 Fifth Street Age 18
Thorndike Grammar School; *Intentions* — Service; *Hobbies* — Dancing; *Favorite Study* — English; *Clubs* — Projection, Safety Patrol; *Committees* — Council '52, '54.

Dostoomian, Harold ***"Harry"***
90 Inman Street Age 17
Longfellow Grammar School; *Intentions* — College; *Hobbies* — Swimming, Dancing, Basketball, Violin, Hunting; *Favorite Study* — Physics; *Clubs* — Key Club, Register, Safety Patrol, School Council; *Committees* — Key Club Dance Committee. *Interesting Happening* — Sailing with the Merchant Marine to Africa and Europe in '53.

Dube, Robert J. ***"Bob"***
80 Alpine Street Age 17
Russell Grammar School; *Intentions* — Auto Mechanic, Machinist; *Hobbies* — Drawing; *Favorite Study* — History; *Teams* — Hockey; *Committees* — Senior Council.

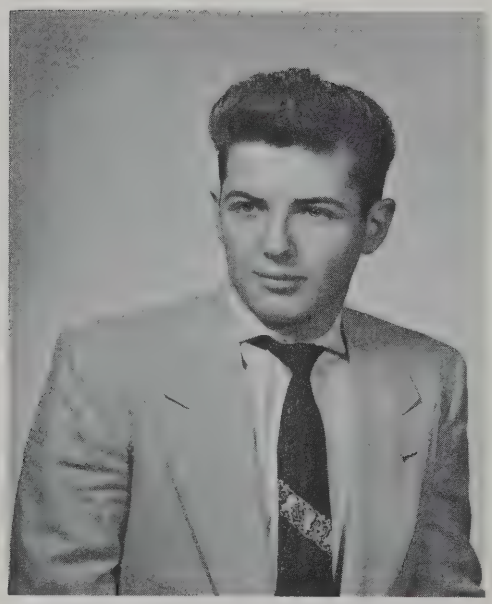

Duggan, Carl A. ***"Pally"***
41 Plymouth Street Age 17
St. Mary's Grammar School; *Intentions* — Air Force Marines; *Hobbies* — Airplane Construction; *Favorite Study* — History; *Interesting Happenings* — Five study periods a day while Mr. Hahn was out sick.

Florio, Daniel S. ***"Dan"***
265 Sidney Street Age 17
Morse Grammar School; *Intentions* — College; *Hobbies* — Hunting; *Favorite Study* — Chemistry; *Teams* — Hockey.

Forrest, John J. *"Jack" "Woodsy"*
861 Washington Elms Age 17
Roberts Grammar School; *Intentions* — College; *Hobbies* — Fishing, Hunting; *Favorite Study* — History; *Teams* — Hockey; *Clubs* — Safety Patrol.

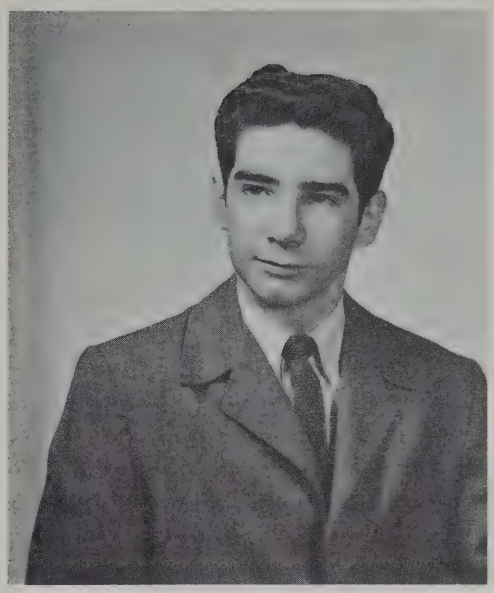

Galt, Robert Campbell *"Bob"*
1 Lenard Avenue Age 17
Longfellow Grammar School; *Intentions* — Printing; *Hobbies* — Repairing Cars; *Favorite Study* — Chemistry; *Teams* — Football; *Clubs* — Glee Club.

Gentile, John Serge *"Serge" "Sonny"*
80 Berkshire Street Age 18
Kelley Grammar School; *Intentions* — Air Force; *Hobbies* — Sports; *Favorite Study* — History, Cabinet Making; *Committee* — Safety Patrol.

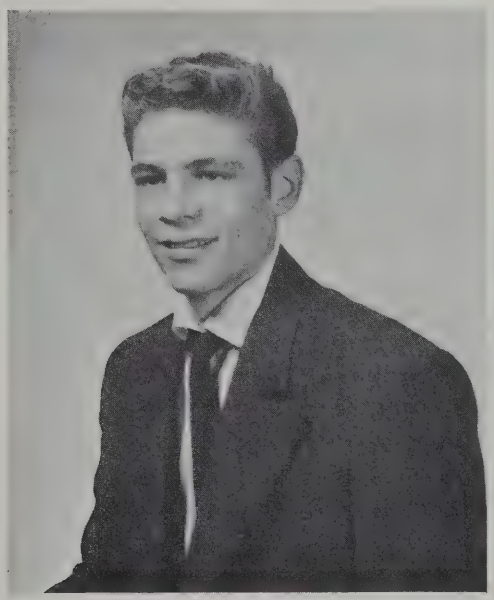

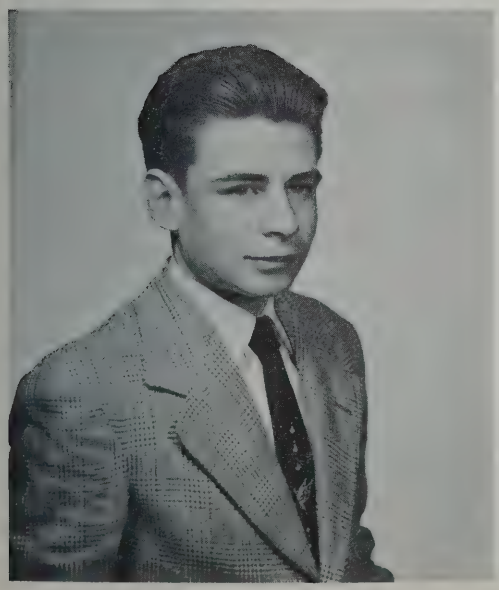

Giroux, George C. *"Duke"*
6 Ashburton Place Age 19
Longfellow Grammar School; *Intentions* — Air Force; *Hobbies* — Airplane Engines; *Favorite Study* — Machine.

Gobiel, Charles F. ***"Chuck"***
259 Elm Street Age 17
St. Mary's Grammar School; *Intentions* — Marines; *Favorite Study* — English.

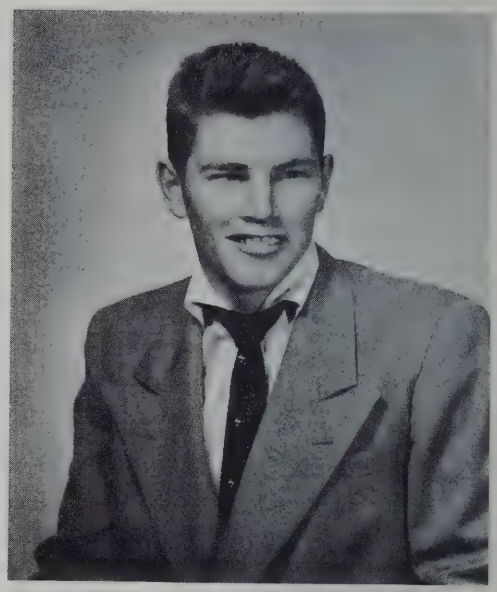

Gomes, Gerald George ***"Tubba" "Gerry"***
83 Sixth Street Age 19
Thorndike Grammar School; *Intentions* — Marines; *Hobbies* — Sports, Auto Driving; *Favorite Study* — English, History, Algebra and Trig.; *Committees* — Council '51-'54, Secretary Senior Class, Dance Committee; *Interesting Happening* — Watching Rindge Relay Team establish National Mile Record.

Gray, Paul W. ***"Lefty"***
25 Decatur Street Age 18
Blessed Sacrament Grammar School; *Intentions* — Navy; *Hobbies* — Sports; *Favorite Study* — Math.; *Committees* — Council '50-'53; *Interesting Happening* — Being elected Vice President of Junior Class.

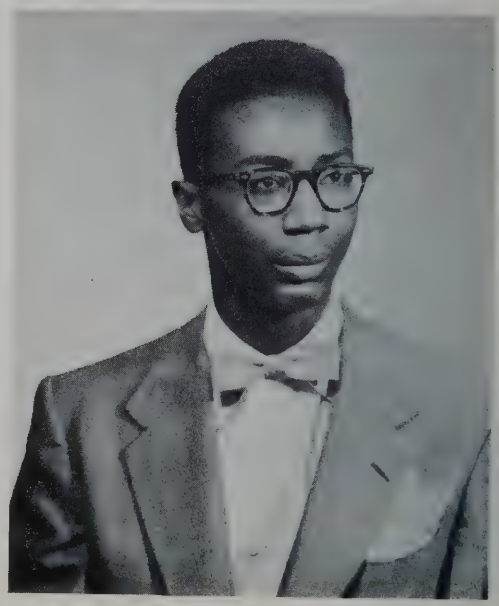

Greene, Lloyd Arthur ***"Greeney"***
98 Kinnaird Street Age 18
Houghton Grammar School; *Intentions* — Undecided; *Hobbies* — Pool, Cards, Bowling; *Favorite Study* — History; *Teams* — Baseball '51; *Committees* — Council '53; Safety Patrol '52-'53.

Greenidge, Ralph Ernest
11 Copley Street Age 17
Russell Grammar School; *Intentions* — Air Force; *Hobbies* — Sports; *Favorite Study* — Electricity; *Teams* — Basketball '50-'54, Cross Country '53, Track '54.

Gricus, Kenneth Joseph *"Greek"*
392 Franklin Street Age 16
Blessed Sacrament Grammar School; *Intentions* — Undecided; *Hobbies* — Hunting, Fishing; *Teams* — Baseball '51; *Clubs* — Projection, Council '52-'54; *Committees* — Safety Patrol.

Grinham, Robert A. *"Hot Rocks"*
16 Norumbega Street Age 18
Russell Grammar School; *Intentions* — Marines; *Hobbies* — Hot Rods; *Favorite Study* — Auto; *Teams* — Baseball; *Clubs* — Safety Patrol.

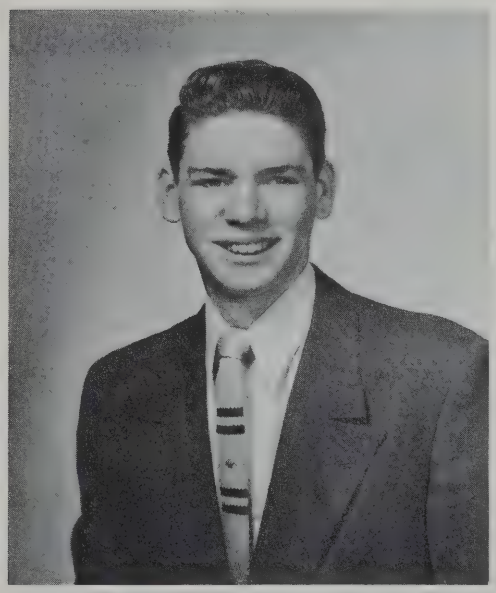

Hackett, William Kenly *"Ken"*
87 Howard Street Age 18
Houghton Grammar School; *Intentions* — Service; *Hobbies* — Sports, Swimming, Philatelist; *Favorite Study* — English, Physics; *Teams* — Track, Baseball, Football, Basketball; *Clubs* — Key Club; *Committees* — Senior Council, Dance Committee; *Interesting Happenings* — Watching Rindge Record Breaking Track Team.

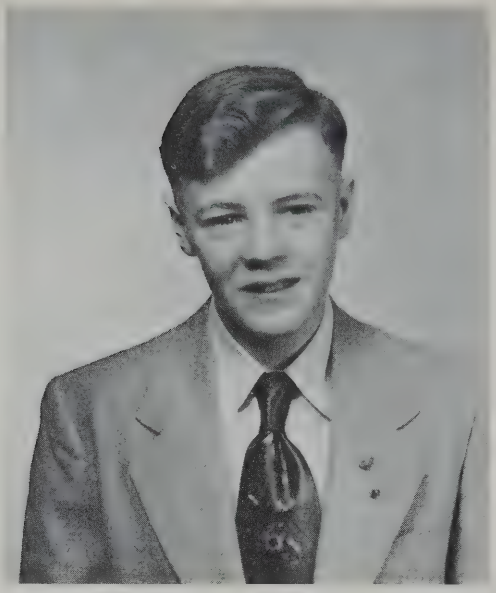

Haddock, Robert William ***"Bob"***
141 Oxford Street Age 17
Aggassiz Grammar School; *Intentions* — Navy; *Favorite Study* — Math.

Haroutunian, Richard C. ***"Rich" "Harry"***
377 Norfolk Street Age 18
Wellington Grammar School; *Intentions* — Air Force; *Hobbies* — Baseball, Swimming; *Favorite Study* — Math.; *Teams* — Baseball '51-'54, Football, Basketball; *Interesting Happenings* — Beating Somerville during a scrimmage in football.

Hart, George Joseph ***"Guy"***
6 Brewer Street Age 18
St. Paul's Grammar School; *Intentions* — Undecided; *Hobbies* — Bowling; *Favorite Study* — English; *Clubs* — Projection, Safety Patrol.

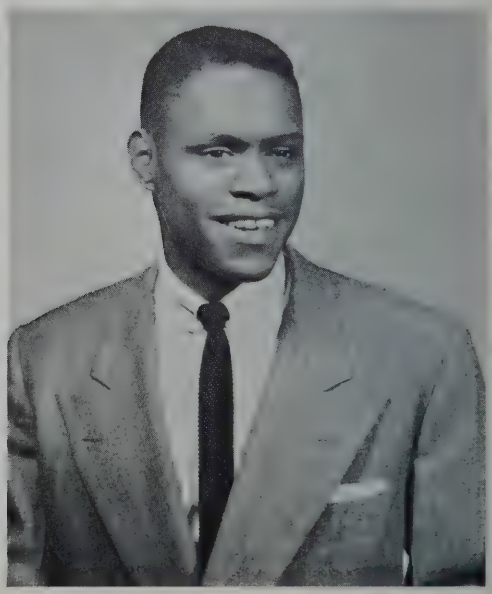

Harte, Lloyd McClaran ***"Bubba"***
177 Windsor Street Age 19
Webster Grammar School; *Intentions* — Air Force, Machinist; *Hobbies* — Sports, Hunting, Fishing, Dancing; *Favorite Study* — Machine; *Teams* — Track '51-'54; *Clubs* — Projection, Key Club; *Committees* — Council '52-'54, Treasurer Senior Class; Senior Council, Color Guard; *Interesting Happenings*—Penn. Relay Championship.

Heighton, Robert Earl ***"Ben"***
83 Dudley Street Age 17
St. John's Grammar School; *Intentions* — Undecided; *Hobbies* — Antique Cars; *Favorite Study* — Radio and Television; *Teams* — Golf '51 Captain '52-54, Hockey '52-'54, Baseball.

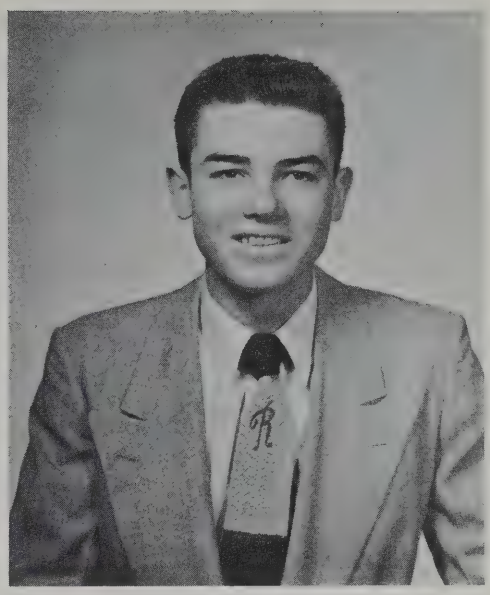

Higbee, Thomas J. ***"Tom"***
421 Walden Street Age 18
Russell Grammar School; *Intentions* — Navy; *Hobbies* — Cards, Pool, Bowling; *Favorite Study* — History.

Hiltz, Ronald E., Jr. ***"Ron" "Hilty"***
184 Harvard Street Age 17
Longfellow Grammar School; *Intentions* — Wants to be a Linotype Operator; *Hobbies* — Hunting, Fishing, Boating; *Favorite Study* — Linotype; *Clubs* — National Honor Society.

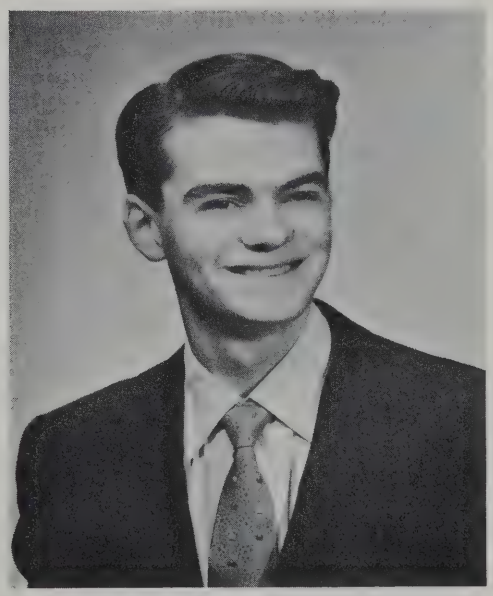

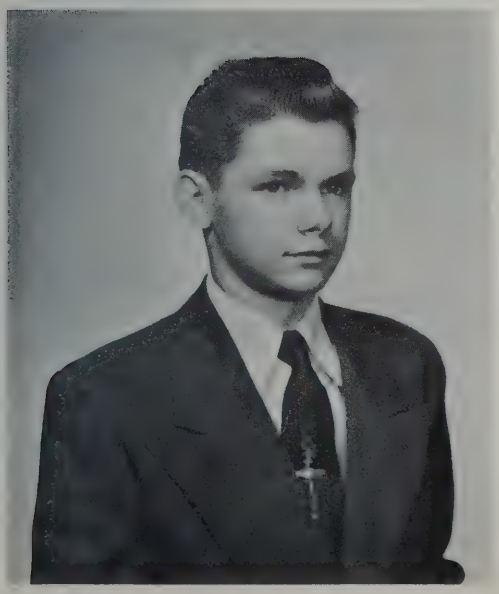

Hughes, John Francis ***"Jay"***
19 Sibley Court Age 17
St. Peter's Grammar School; *Intentions* — Wants to study electricity; *Hobbies* — Roller Skating, Baseball; *Favorite Study* — Electricity; *Athletic Teams* — Baseball, Track.

Hurley, William Joseph John *"Bill"*
252 Windsor Street Age 19
St. Mark's Grammar School; *Intentions* — Mechanical Engineer; *Hobbies* — Hunting; *Favorite Study* — Machine; *Interesting Happening*—Fire in Mr. Fahey's room.

Jackson, William Linwood *"Fox" "Jack" "Skieezy"*
7 Worcester Street Age 18
Roberts Grammar School; *Intentions*—U. S. Air Force; *Hobbies* — Sports; *Favorite Study* — History, English, and Art; *Athletic Teams* — Track Team ('50-'51) ('51-'52) ('53-'54), Football 1952, Freshman Basketball Team 1950; *Committees* — Freshman, Sophomore, Junior and Senior Council, Dance Committees; *Interesting Happenings while at Rindge* — Vice President Sophomore and Senior Classes.

Januszewski, George J. *"Olie"*
341 Hurley Street Age 17
Thorndike Grammar School; *Intentions* — Navy; *Hobbies* — Sports; *Favorite Study* — Mathematics; *Committees* — Freshman Council.

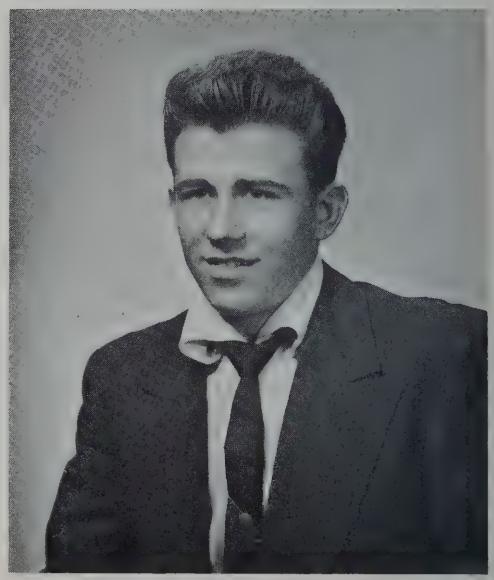

Januszewski, Richard Robert *"Polock"*
341 Hurley Street Age 19
Thorndike Grammar School; *Intentions* — Undecided; *Hobbies* — Football, Basketball, Swimming; *Favorite Study* — Algebra; *Athletic Teams* — Football.

Johnston, Lawrence William *"Larry"*
16 Bowdoin Street Age 18
Peabody Grammar School; *Intentions* — To study electricity and electronics; *Hobbies* — Fishing, track and baseball; *Favorite Study* — Electricity.

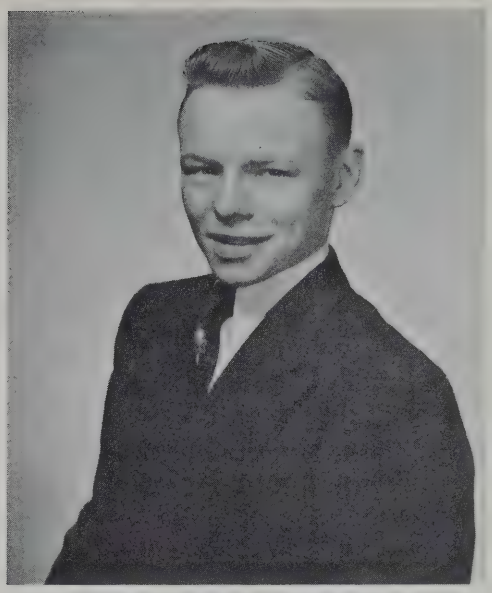

Jordan, James J. *"Jabber"*
81 Kinnaird Street Age 16
Houghton Grammar School; *Intentions* — Electrical Engineer; *Hobbies* — Sports; *Favorite Study* — Radio & Television.

Jutras, Robert Joseph *"Jut"*
9 Reed Street Age 18
Our Lady of Pity Grammar School; *Intentions* — Undecided; *Favorite Study* — History; *Teams* — Football '50-'53; *Clubs* — Safety Patrol; *Committees* — Council '52; *Interesting Happenings* — Rindge victory over Leominster in '51. Co-Capt. in Football during '53.

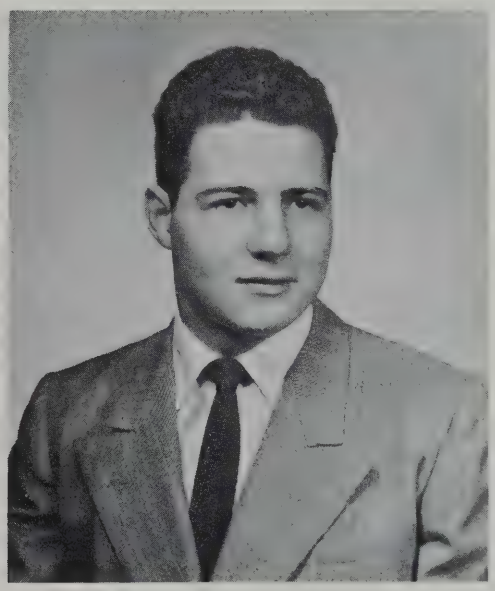

Kalt, Gerald Joseph *"Gerry"*
227 Franklin Street Age 17
Blessed Sacrament Grammar School; *Intentions* — Air Force; *Favorite Study* — Aero.

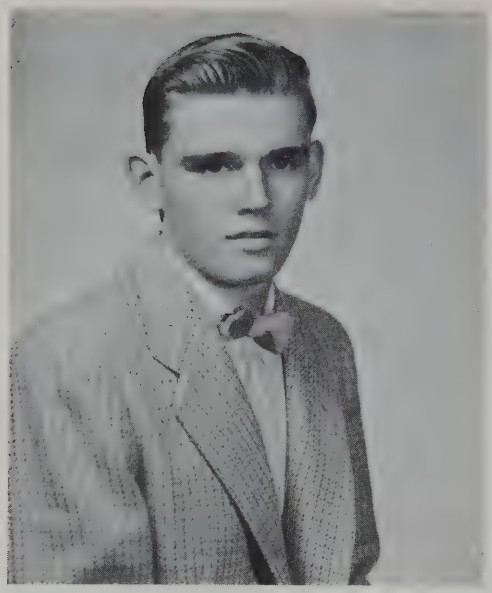

Kirby, Robert Leary ***"Bob"***
67 Spy Pond Parkway, Arlington Age 17
St. John's Grammar School; *Intentions* — College; *Hobbies* — Hot Rods, Auto Racing; *Favorite Study* — Drawing; *Clubs* — Key Club '52-'54, Projection '51-'52; Safety Patrol '53-'54.

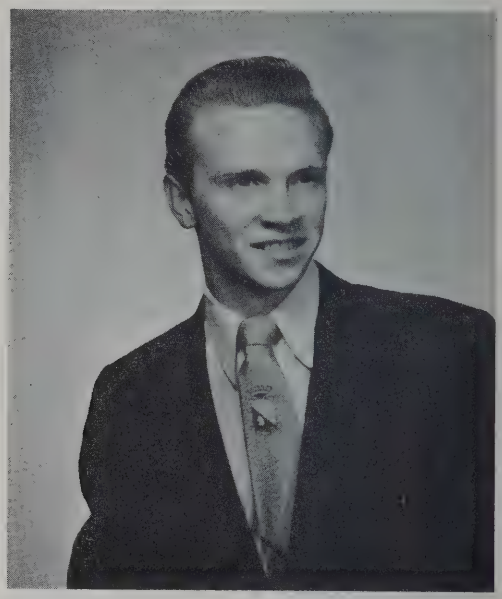

Kisiel, Edmund L. **"Ed"**
138 Thorndike Street Age 18
St. Hedwig's Grammar School; *Intentions* — Cabinet Making; *Hobbies* — Hunting and Fishing; *Favorite Study* — Cabinet Making; *Interesting Happenings* — Capt. of Traffic Patrol on Cambridge Street side of Building.

Kizik, John Julius ***"Kizik"***
406 Columbia Street Age 18
Wellington Grammar School; *Intentions* — Mechanic; *Favorite Study* — Auto.

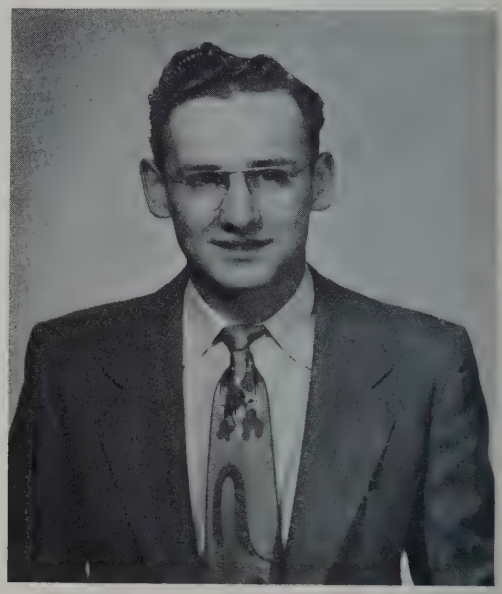

Klement, John ***"Klem"***
96 Forest Street Age 17
Sacred Heart Grammar School; *Intentions* — Undecided; *Favorite Study* — Press, Linotype.

Kokkinis, Nicholas *"Nick"*
34 Prince Street Age 18
Webster Grammar School; *Intentions* — Linotype Operator; *Favorite Study* — Chemistry.

Kurkul, Chester Albert *"Chet"*
65 Elm Street Age 18
Wellington Grammar School; *Intentions* — Undecided; *Hobbies* — Hunting, Baseball, Ice Skating; *Teams* — Baseball '51; *Favorite Study* — Electricity; *Clubs* — Key Club, Projection '51-'53, Safety Patrol '52-'54.

Lacombe, James Michael *"Jim"*
220 Prospect Street Age 18
Longfellow Grammar School; *Intentions* — College; *Hobbies* — Sports; *Favorite Study* — History; *Teams* — Track '52-'53, Cross Country '52-'53, Baseball '52-'53; *Clubs* — Safety Patrol; *Committees* — Council '54; *Interesting Happenings* — On champion cross country and track team '52.

Leonard, Donald Franklin *"Don"*
17 Elm Street Age 18
St. Mary's Grammar School; *Intentions* — Navy; *Hobbies* — Fishing; *Favorite Study* — Chemistry; *Clubs* — Glee Club, Safety Patrol; *Interesting Happenings* — Watching Rindge Track Team.

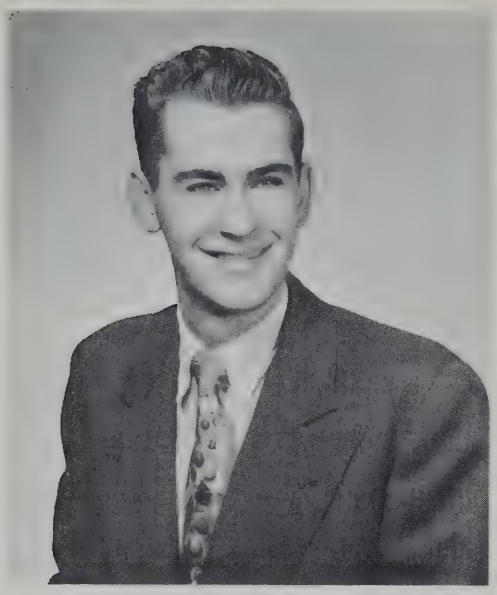

LePage, Paul
85 Richdale Avenue — Age 18
Peabody Grammar School; *Intentions* — College; *Hobbies* — Radio; *Favorite Study* — Radio & Television; *Clubs* — Key Club, Projection, Council.

Lessard, Charles E. — *"Chuck"*
723 Washington Elms — Age 18
St. Mary's Grammar School; *Intentions* — Service; *Favorite Study* — English; *Teams* — Hockey, Bowling.

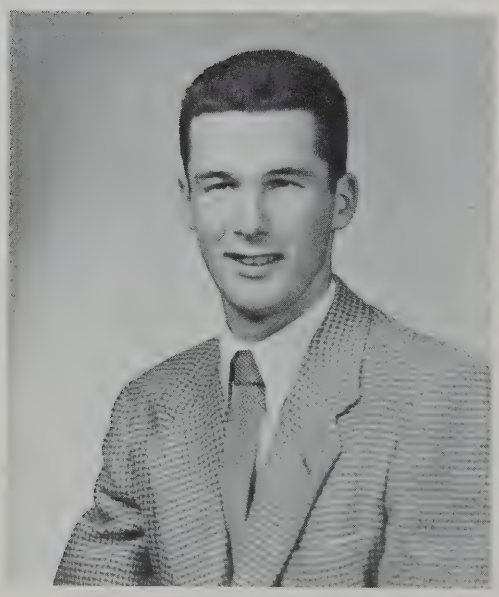

Lyons, Richard G. — *"Lee"*
110 Vassal Lane — Age 19
St. Peter's Grammar School; *Intentions* — College; *Hobbies* — Swimming; *Favorite Study* — Math. and History; *Teams* — Football '52, Hockey '49-'54, Cross Country '51; *Clubs* — Key Club, Register, Council '53; *Committees* — Key Club Board of Directors.

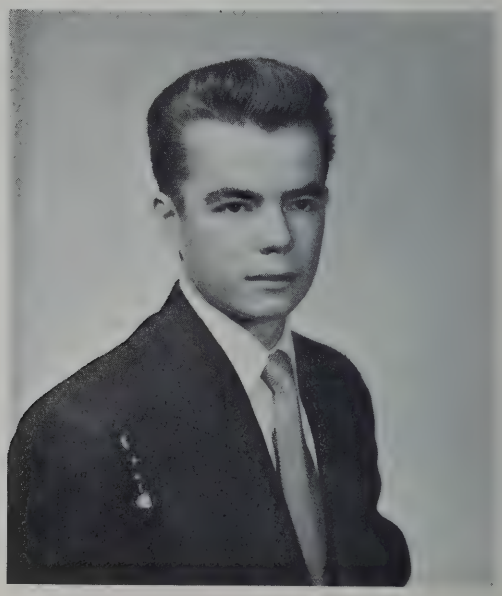

MacKay, Donald F. — *"Don"*
74 Washington Elms — Age 18
Roberts Grammar School; *Intentions* — Service; *Hobbies* — Basketball, Swimming; *Favorite Study* — Welding; *Teams* — Basketball '54; *Clubs* — Safety Patrol '53-'54.

MacNeill, James Stanley *"Jimmy"*
267 Pearl Street Age 19
Morse Grammar School; *Intentions* — Air Force; *Hobbies* — Scouting, Airplanes, Bowling; *Favorite Study* — History; *Clubs* — Council 50.

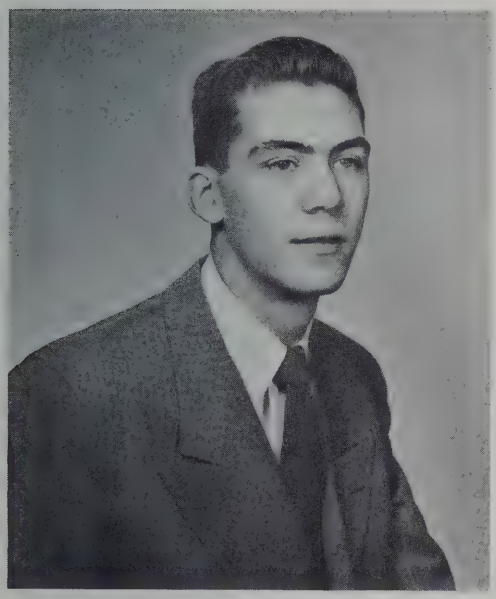

Mahoney, Lewis Richard *"Lou" "Moe"*
100 Van Ness Road, Belmont Age 18
Payson Park Grammar School; *Intentions* — College, Owner of a Television; *Hobbies* — Radio & Television; *Favorite Study* — Electricity.

Mangano, Charles Paul *"Charlie"*
285 Pearl Street Age 18
Morse Grammar School; *Intentions* — Marines; *Hobbies* — Skating; *Favorite Study* — Math.; *Clubs* — Senior Council, Safety Patrol.

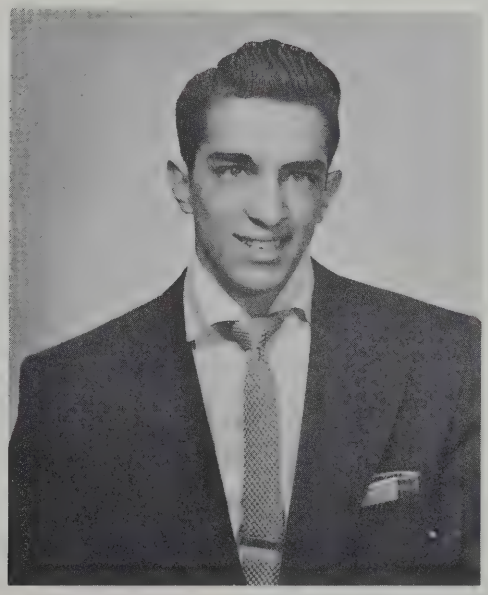

Maragioglio, Francis K. *"Frank"*
211 Hurley Street Age 19
Putnam Grammar School; *Intentions* — Undecided; *Hobbies* — Dancing, Roller Skating; *Favorite Study* — English, Math., Welding, Auto; *Clubs* — Projection.

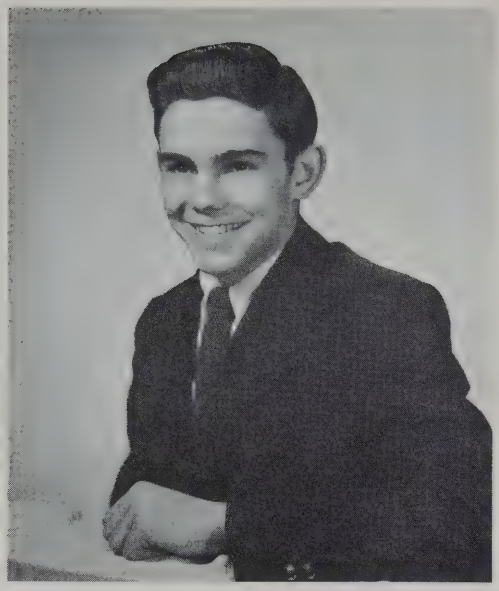

Marshall, Joseph Ronald *"Lefty" "Joe"*
250 Harvard Street Age 18
Wellington Grammar School; *Intentions* — Professional Baseball; *Hobbies* — Collecting Records, Dancing, Baseball, Football, Hunting, Fishing, Trumpet; *Favorite Study* — Metallurgy, Auto, Welding; *Teams* — Baseball '52 & '54; *Clubs* — Senior Council, Chess Club '50-'51, Safety Patrol '52, Dramatic Club; *Committees*—Senior Dance Committee, Register Staff, Yearbook Staff, Typist.

Miceli, Charles *"Charlie"*
42 Washington Elms Age 18
Longfellow Grammar School; *Intentions* — Machinist; *Favorite Study* — English; *Interesting Happenings* — Watching the movies in English.

Montagna, Anthony Patsy Louis *"Tony"*
71 Porter Street Age 18
Wellington Grammar School; *Intentions* — Auto Mechanic; *Hobbies* — Fishing, Photography, Stamp Collecting; *Favorite Study* — Auto; *Teams* — Baseball '53; *Clubs* — Council, Safety Patrol; *Interesting Happenings* — Safety Patrol Officer.

Morgan, George Stephen *"J.P." "Henry"*
334 Hurley Street Age 17
Thorndike Grammar School; *Intentions* — Draftsman; *Hobbies* — Model Airplanes, Cars, Drawing; *Favorite Study* — Math., Mechanical Drawing; *Clubs* — Council '50-'52, Key Club '53, National Honor Society.

Morin, Robert J. *"Bob"*
44 Cogswell Avenue Age 18
Our Lady of Pity Grammar School; *Intentions* — Auto Mechanic; *Favorite Study* — Math.

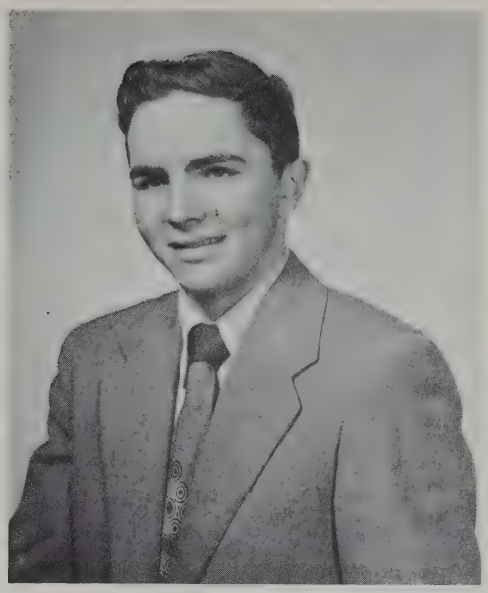

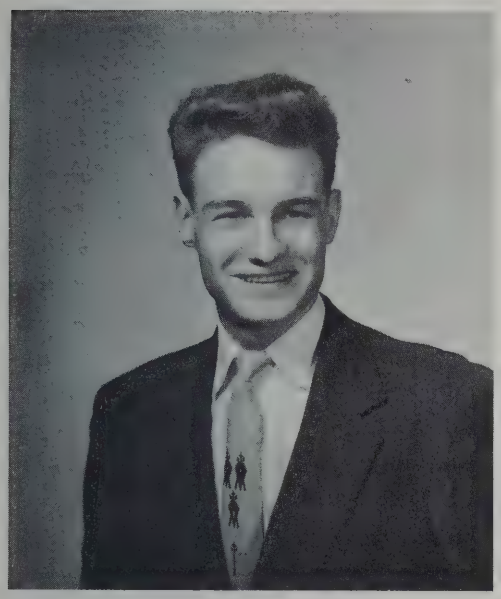

Mueller, Helmut Hal
18 Bellevue Avenue Age 19
Grammar School in Germany; *Intentions* — Linotype Operator; *Hobbies* — Repairing Old Cars; *Favorite Study* — Math.

Murphy, Robert *"Murph" "Bobby"*
224 Columbia Street Age 18
Fletcher Grammar School; *Intentions* — Marines; *Hobbies* — Collecting Bullet Shells, Jazz; *Favorite Study* — Surveying; *Teams* — Co-Capt. Football Team, Capt. Track Team; *Interesting Happenings* — Capt. Safety Patrol, On Championship Mile Relay Team of America '52, Team broke 27 Records '53, Holder of High School Mile Relay Record, 4 Varsity Track Letters, 3 Football Letters.

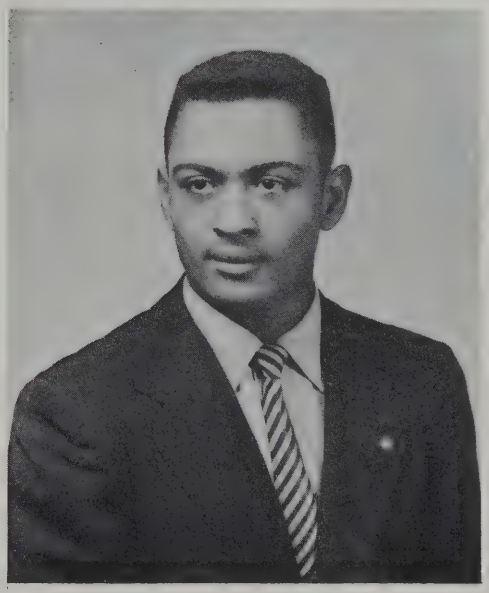

Nangle, Thomas B. *"Tom"*
190 Walden Street Age 19
St. Peter's Grammar School; *Intentions* — College; *Hobbies* — Cars; *Interesting Happenings* — The Fire in Mr. Fahey's Room.

Napolitano, Richard S. *"Nap"*
2 Gore Place Age 18
Thorndike Grammar School; *Intentions* — Television Work; *Hobbies* — Dancing; *Favorite Study*—Television; *Teams* — Baseball; *Clubs* — Council '52-'53.

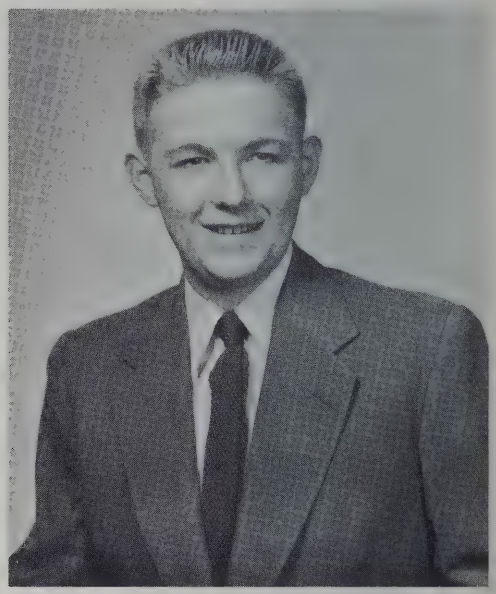

Nedzewski, Michael A. *"Mike"*
119 Harvard Street Age 18
Roberts Grammar School; *Intentions* — Undecided; *Hobbies* — Ice Skating, Bowling; *Favorite Study* — English; *Clubs* — Council '52, Safety Patrol '52-'54; *Interesting Happenings* — Fire in Mr. Fahey's Room.

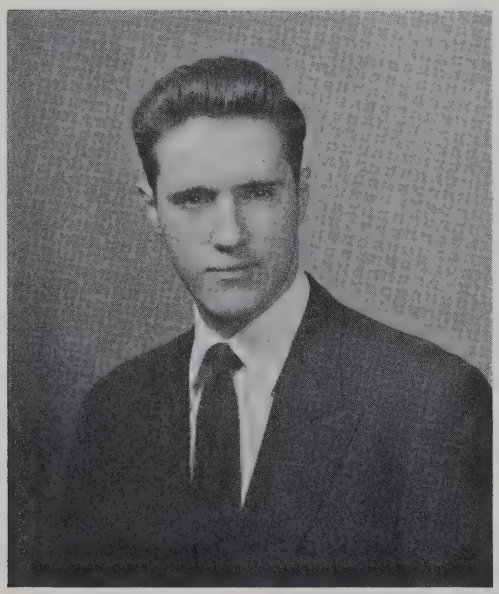

O'Keeffe, John E. *"Jack"*
67 Austin Street Age 20
St. Mary's Grammar School; *Intentions* — Undecided; *Teams* — Track '48-'49.

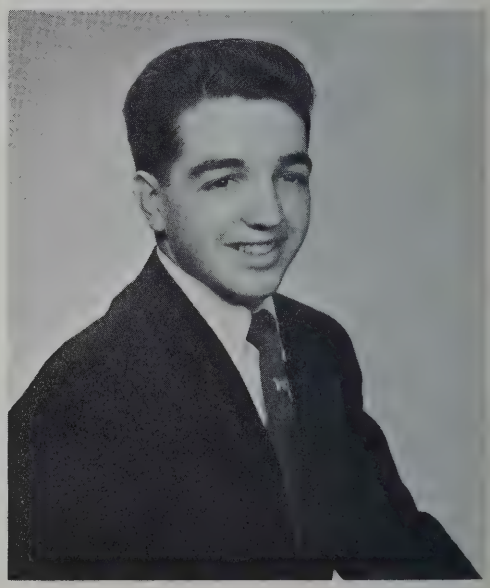

Oliveira, Henry John *"Hank"*
9 Hollis Street Age 18
Wellington Grammar School; *Intentions* — College; *Hobbies* — Hunting, Fishing; *Favorite Study* — Math.; *Teams* — Basketball; *Clubs* — Key Club, Safety Patrol, Council '52-'53; Member of Tech. Tourney Team.

Patterson, Edward Merle *"Eddie"*
65 Prentiss Street Age 18
Agassiz Grammar School; *Intentions* — College; *Hobbies* — Sports; *Favorite Study* — History, English; *Teams* — Football, Baseball, Basketball; *Clubs*—Council '50-'53; *Interesting Happenings* — Three Happy Years in Home Room 323 with Mr. Fahey, and One in Home Room 312 with Mr. Coyne.

Perkins, Edward Arthur *"Eddie"*
854 Massachusetts Avenue Age 17
Western Jr. High Grammar School; *Intentions* — Air Force; *Hobbies* — Basketball, Swimming, Dancing; *Favorite Study* — Free Hand Drawing.

Perlatondo, Anthony John *"Beppo" "Perly"*
1556 Cambridge Street Age 17
St. Francis Grammar School; *Intentions* — Army; *Hobbies* — Swimming; *Favorite Study* — English; *Teams* — Track '52; *Clubs* — Safety Patrol '52-'54; *Interesting Happenings* — Making a mail box for Mr. Nissen.

Peterson, John Phillip *"Buzz"*
302½ Broadway Age 17
St. Mary's Grammar School; *Intentions* — Service; *Hobbies* — Boxing, Singing; *Favorite Study* — Auto; *Clubs* — Key Club; *Interesting Happenings* — While singing a song in my Sophomore year during a Christmas Play I forgot the words and just stood there.

Piracini, Thomas R. *"Percy"*
68 Portland Street Age 17
Roberts Grammar School; *Intentions* — Air Force; *Hobbies* — Sports; *Favorite Study* — English; *Teams* — Baseball, Basketball; *Interesting Happenings* — Rindge Brookline Basketball Game.

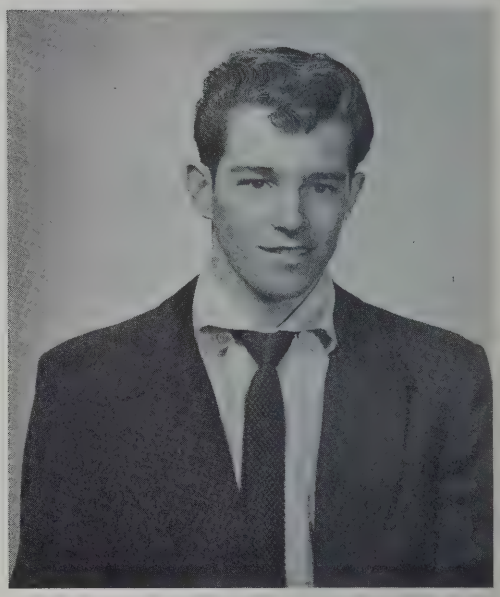

Pitts, John Francis *"Jack"*
248 Brookline Street Age 17
Blessed Sacrament Grammar School; *Intentions* — Service; *Favorite Study* — Math.; *Teams* — Basketball.

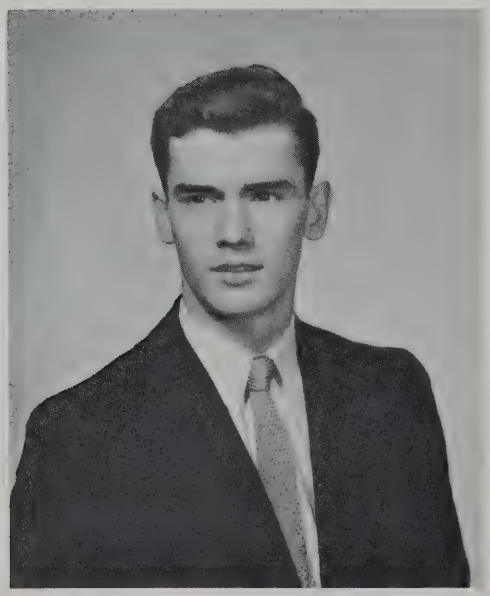

Potter, Richard J. *"Dick"*
33 Portsmouth Street Age 17
Wellington Grammar School; *Intentions* — Air Force; *Hobbies* — Bowling, Skating; *Favorite Study* — Aero.

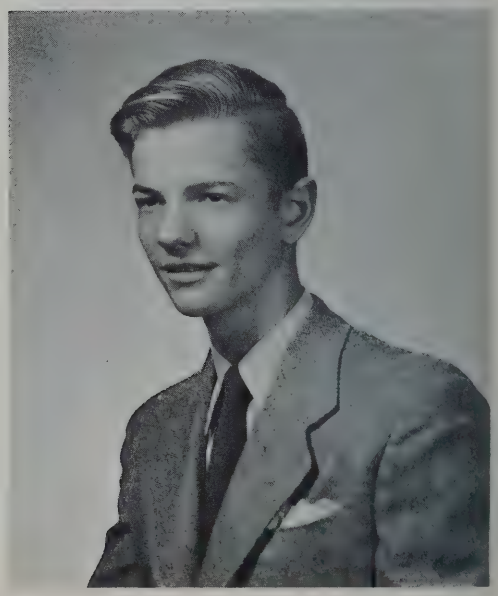

Reid, Philip Lane *"Torque"*
100 Memorial Drive Age 18
Pierce Grammar School, West Newton; *Intentions* — College; *Hobbies* — 1929 A-V8 Ford.

Rice, Edward James *"Ed"*
105 Magazine Street Age 17
Morse Grammar School; *Intentions* — College; *Favorite Study* — Math.; *Clubs* — Key Club '52-'54, Projection '50-'52.

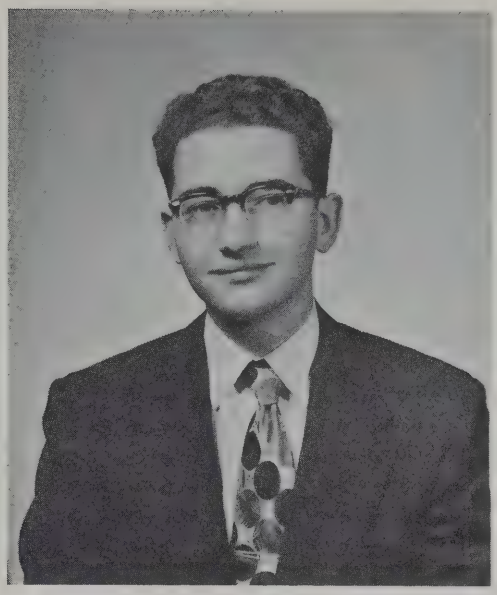

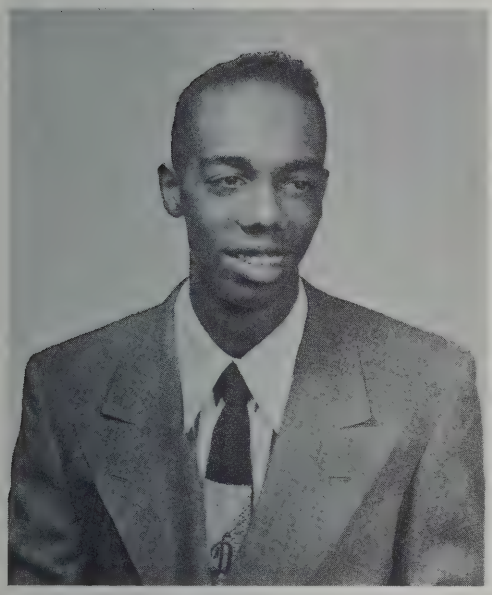

Robinson, Don W. *"Robbie" "Donnie"*
20 Mead Street Age 18
Ellis Grammar School; *Intentions* — College; *Hobbies* — History; *Teams* — Basketball '50-'54, Track '52-'54, Cross Country '53; *Clubs* — Council '52; *Interesting Happenings* — Member of Championship Track Team '53.

Robinson, Richard Edgar *"Robbie" "Dick"*
60 Park Avenue Age 19
Haggerty Grammar School; *Intentions* — College; *Hobbies* — Skating; *Favorite Study* — Architectural Drawing; *Clubs* — Council '52.

Robinson, William *"Robbie"*
20 Mead Street Age 20
Ellis Grammar School; *Intentions* — Undecided; *Hobbies* — Animals; *Favorite Study* — English; *Teams* — Basketball; *Clubs* — Council '50.

Roche, Leo Edward
101 Walden Street Age 18
St. Peter's Grammar School; *Intentions* — College; *Hobbies* — Cars; *Favorite Study* — Math.; *Clubs* — Key Club '53-'54, Safety Patrol.

Roscoe, John J. ***"Jack"***
471 Washington Elms Age 16
St. Mary's Grammar School; *Intentions* — Service; *Hobbies*—Swimming, Basketball; *Favorite Study*—Auto; *Teams* — Basketball '51-'52; *Clubs* — Safety Patrol '52-'54; *Interesting Happenings* — To be considered as a pupil of the school that had and hopes to have one of the Greatest Track Teams in the U. S.

Rose, Theodore Francis ***"Ted"***
6 Spruce Avenue Age 19
Sacred Heart Grammar School, Watertown; *Intentions* — Air Force; *Hobbies* — Sports; *Favorite Study* — English; *Teams* — Hockey '53.

Roxborough, Joseph Carl ***"Roxy"***
252 Sidney Street Age 16
Morse Grammar School; *Intentions* — Electrical Engineering; *Hobbies* — Radio, Hunting, Fishing, Camping; *Favorite Study* — Radio, T.V., Math.; *Clubs* — Science, Chess; *Interesting Happenings* — Rev. Robinson visited Rindge.

Saia, Frank Robert
147 Amory Street Age 18
Longfellow Grammar School; *Intentions* — College; *Favorite Study* — English, Physics; *Teams* — Track, Baseball '51-'54 Capt., Championship Cross Country, Football; *Clubs* — Key Club Treasurer, Safety Patrol; *Interesting Happenings* — Beating Latin twice in Baseball in '53, and beating Latin in Football on Thanksgiving in '53.

St. Sauveur, Norman Louis *"Saint"*
30 Foster Street Age 18
St. Peter's Grammar School; *Intentions* — Grease Monkey; *Hobbies* — Hot Rods; *Favorite Study* — History.

Santos, Louis D. *"Louie"*
18 Gore Street Age 17
Putnam Grammar School; *Intentions* — Police Officer; *Hobbies* — Model Airplanes; *Favorite Study* — Algebra; *Clubs* — Projection.

Savioli, Anthony L. *"Red"*
36 Lawn Street Age 17
Haggerty Grammar School; *Intentions* — Marines; *Hobbies* — Making Furniture; *Favorite Study* — History, Cabinet Making; *Teams* — Football, Baseball; *Clubs* — Safety Patrol, Council '52; *Interesting Happenings* — Made Honor Roll twice during the Sophomore Year, Graduation.

Scaglione, Silvio Joseph ***"Sisco" "Scag"***
50 Clifton Street Age 18
Ellis Grammar School; *Intentions* — College; *Hobbies* — Cars; *Favorite Study* — Shops; *Teams* — Hockey '52-'54; *Clubs* — Safety Patrol.

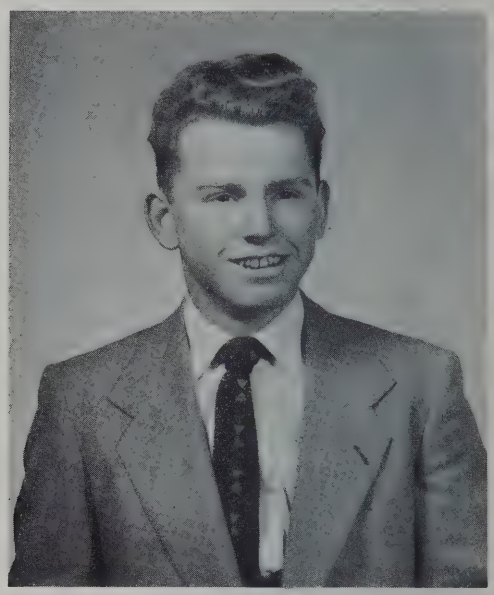

Shea, Edward James ***"Ted"***
138 Elm Street Age 17
St. John's Grammar School; *Intentions* — College; *Hobbies* — Chess; *Favorite Study* — Architectural Drawing; *Clubs* — Key Club, Projection, Band, Council '52-'54.

Sheahan, Paul D. ***"Junior"***
20 Alberta Terrace Age 18
St. John's Grammar School; *Intentions* — Navy; *Favorite Study* — Machine Shop; *Clubs* — Council.

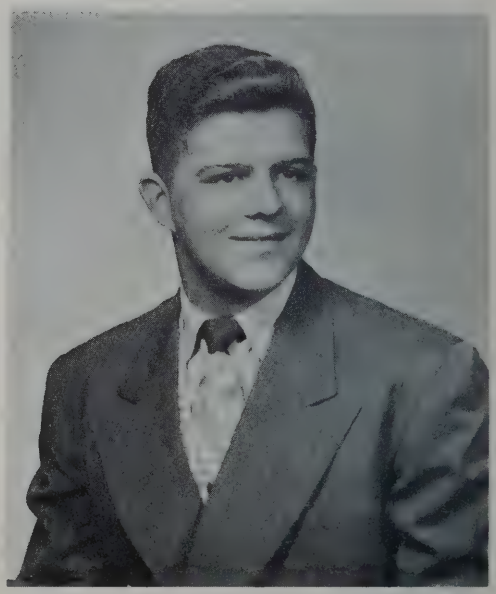

Souza, Philip Frank ***"Phil"***
34 Roberts Road Age 18
St. Paul's Grammar School; *Intentions* — U. S. Coast Guard; *Hobbies* — Hunting, Fishing, Hockey; *Favorite Study* — Physics; *Teams* — Football; *Interesting Happenings* — Junior Prom, Career Day, Petition to Close School at 2 o'clock.

Sullivan, Thomas J. *"Sully"*
14 Holley Avenue Age 17
St. Peter's Grammar School; *Intentions* — Machinist; *Favorite Study* — Welding; *Teams* — Baseball, Hockey '51-'54; *Interesting Happenings* — The Fire in the Back of Mr. Fahey's Room During '53.

Survilas, Joseph Peter *"Joe"*
57 Elm Street Age 16
Immaculate Conception Grammar School; *Intentions* — Marines; *Hobbies* — Weight Lifting, Hunting; *Favorite Study* — Biology.

Sweeney, Bryan H. *"Buddy"*
15 Dover Street Age 17
St. John's Grammar School; *Intentions* — College; *Hobbies* — Hunting, Fishing; *Favorite Study* — Math.

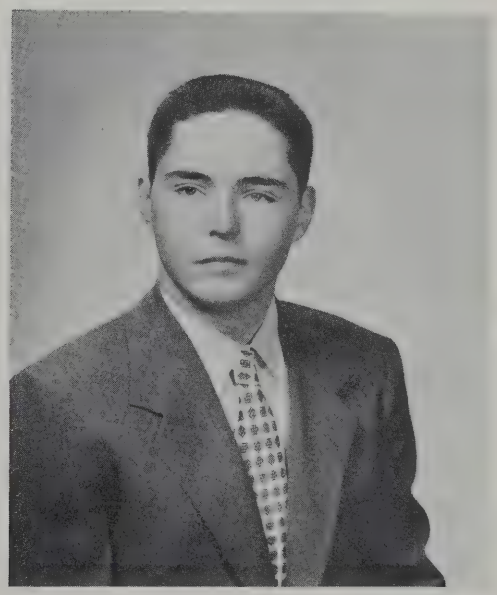

Terrio, Ernest
50 Cedar Street Age 21
Our Lady of Pity Grammar School; *Intentions* — Undecided; *Hobbies* — Breeding Tropical Fish, Aux. Fire Dept.; *Favorite Study* — History; *Clubs* — Council '52.

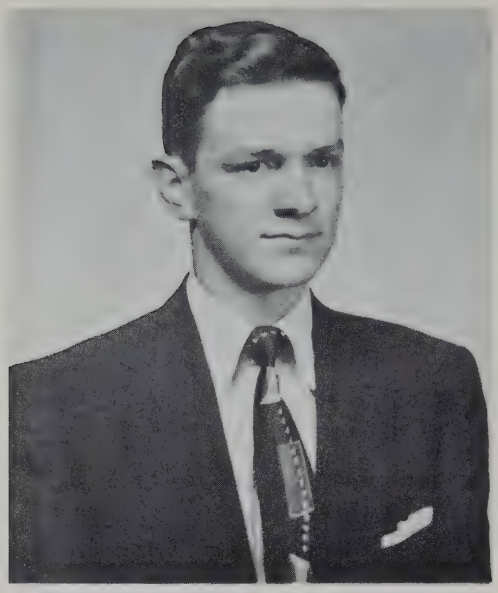

Thibault, Roy Clement ***"Roy"***
1 Norris Street Age 18
St. John's Grammar School; *Intentions* — Airborne; *Favorite Study* — Metallurgy.

Thomas, Charles William ***"Charlie"***
97 Brookline Street Age 19
Webster Grammar School; *Intentions* — Undecided; *Hobbies* — Dancing; *Favorite Study* — English, Auto, History; *Teams* — Cross Country '51-'52, Track '51-'53; *Interesting Happenings* — When I went to run in New York.

Tyler, Herbert E. ***"Herbie"***
192 Walden Street Age 20
Peabody Grammar School; *Intentions* — Service; *Hobbies* — Working with Wood; *Favorite Study* — History.

Verrier. Alfred Joseph ***"Alfie"***
17 Cameron Avenue Age 18
Our Lady of Pity Grammar School; *Intentions* — Roofing Business; *Hobbies* — Bowling; *Favorite Study* — English, History; *Teams* — Football '50-'53, Track '50-'51, Baseball '51; Clubs — Key Club, Safety Patrol; *Interesting Happenings* — To have the pleasure of playing football and being a friend to Charlie Jenkins.

Verrier, Richard *"Dick"*
78 Clifton Street Age 18
Our Lady of Pity Grammar School; *Intentions* — College; *Hobbies* — Cars; *Teams* — Hockey '51-'54, Baseball '51-'54, Capt. Hockey '53-'54.

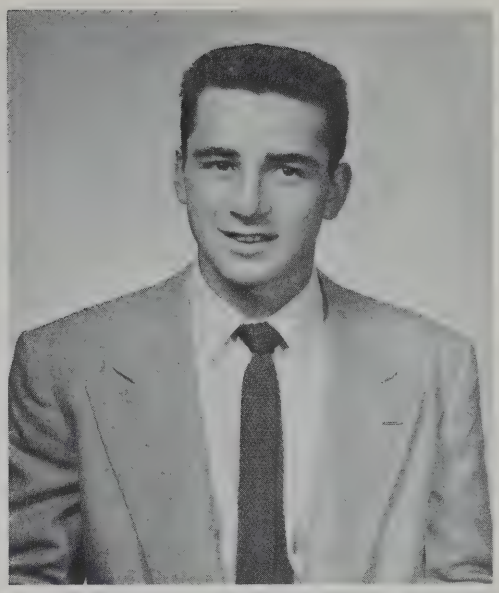

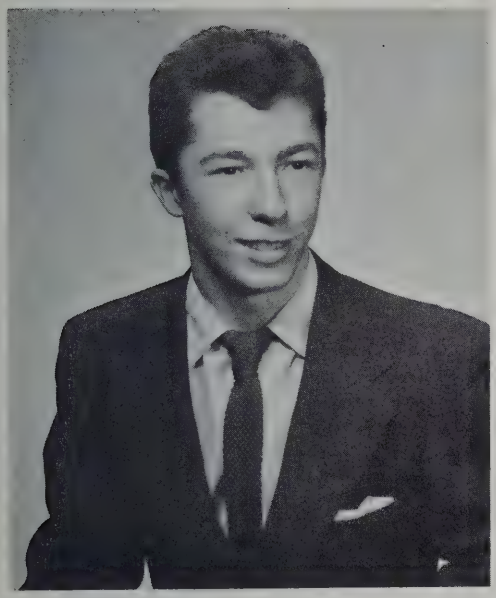

Volpe, Julio Thomas *"J.T."*
51 Montgomery Street Age 19
Peabody Grammar School; *Intentions* — Fire Dept.; *Hobbies* — Weight Lifting; *Teams* — Baseball '51; *Interesting Happenings* — Fire in back of Mr. Fahey's Room.

Vrettas, Theodore H. *"Ted"*
25 Market Street Age 16
St. Mary's Grammar School; *Intentions* — Air Force; *Hobbies* — Sports; *Favorite Study* — Aero; *Teams* — Football '53; *Clubs* — Council '52.

Ward, Ralph Anthony *"Stode"*
11 Douglas Street Age 18
Fletcher Grammar School; *Intentions* — Air Force; *Hobbies* — Drawing, Sports, Movies, Television, Collecting Records, Dancing; *Teams* — Track Manager, Basketball, Football; *Clubs* — Key Club, Register.

Wheaton, Roger E. ***"Buddy"***
193 Brookline Street Age 18
Webster Grammar School; *Intentions* — College; *Hobbies* — Dancing, Skating; *Favorite Study* — Trig.; *Teams* — Track '51-'54; Cross Country '51-'52; *Clubs* — Key Club, Council; *Committees* — Key Club Dance Committee; *Interesting Happenings* — Key Club President, Student Council 4 years, New York in '53 with the Track Team for Nationals, Amherst for Relays, Lieutenant Governor 5th division of Key Club.

Williams, Warren Guy ***"Billy"***
9 Van Norden Street Age 17
Ellis Grammar School; *Intentions* — Service; *Hobbies* — Hot Rods; *Favorite Study* — Auto.

Winn, William Edward ***"Wee Willie"***
87 Tremont Street Age 18
Longfellow Grammar School; *Intentions* — College; *Hobbies* — Sports, Billiards; *Favorite Study* — English; *Teams* — Baseball '51-'54, Basketball '51-'53, Football '51-'54; *Clubs* — Safety Patrol '52-'54; *Interesting Happenings* — Beating Cambridge Latin in Football on Thanksgiving Day in '53.

Class Will

We, the graduating class of 1954, of the Rindge Technical High School, being of sound mind and body also realizing that we are Seniors and the time for us to pass has come, hereby bequeath the following and leave behind us this documentary proof as our last will and testament.

To the Juniors we leave the title and responsibilities of Seniordom.

To the Rindge students of the future we leave the hallowed chambers of Rindge and a fine collection of high calibre teachers.

To Mr. P. H. Diehl we leave a collection of fancy plants for his future home room members to water.

To Mr. O'Connell we leave a very much needed new typewriter.

To Mr. Sateriale we leave 30 automatic pin setters for him to donate to his cousin for Mr. L. Fitzgerald's happier bowling.

To Mr. John Kelleher we leave all future discipline problems plus another imaginary line to section off the cafeteria.

To Mr. Mahoney we leave a better Senior council, a better hockey squad and a better Register staff so that his many duties can be made easier.

To Mr. H. Parris we leave one dozen 6LJ7 radio tubes.

To Mr. J. Creedon we leave a new belt.

To Mr. Myers we leave six board erasers to hurl at future students.

To Mr. T. McLaughlin we leave an automatic canopy washer.

To Mr. Delaney we leave the troubles of procuring jobs for students and our deep-hearted appreciation for his able guidance.

To Mr. Lynch we leave another locker of lost equipment and 10 dozen broken hockey sticks.

To Mr. F. T. McCabe we leave our happiest thoughts and the hope for the best of luck in the future.

To Mr. William Kelleher we leave our deep-hearted thanks for having guided us down the straight and narrow path (at 2:06 of course).

To Rindge as a school with hallowed chambers; We, the graduating class of 1954, do depart from thee forever.

Now having disposed of all our worldly possessions, we do hereby therefore and hereunto subscribe our names collectively as:

THE CLASS OF 1954

As sworn before the notorious public on this day of June in the year of our Lord one thousand nine hundred and fifty-four.

By Paul E. DiBenedetti

Class History

On the morning of September 14, 1950 we, the graduating class of 1954, first entered Rindge as freshmen. Many things have since happened and we, the year book staff, feel it only fitting to make this brief record of events.

On the day following registration we became students at Rindge. Many of the upper classmen would not consider us such, instead we were only simple little freshmen and nothing more. But we soon learned to take the kidding from the upper classmen figuring that some day we too would be upper classmen.

During our freshman year many of us sort of just felt our way around and became settled in this new school of ours. Still others started to participate immediately in Rindge's extra-curricular activities. We placed many good men on our sports teams, to name a few they were men like Bob Jutras, Bob Murphy, Colvin Alleyne, and many more who played football. On the track side we placed Roger Wheaton, William Jackson, and a host of others who later joined and became great tracksters. We placed some fine baseball players on the squad such as the ever popular Frank Saia and Joe Marshall to name only a couple. On the other side most of our boys began to actively take part in other school activities. Of course they all held their own in studies. Before we knew it our freshman year became a thing of the past and we left for a summer vacation with the thought in mind that we were now veterans of the Rindge battle.

Came September once again and we prepared to go back onto the battle scene at Rindge. But this time as dignified Sophomores. We were coming along and time was expiring fast, so we had to do something worthwhile to place our class on the record books so that they will know that the class of '54 was by no means a backward class and we did start to do something about it during our Sophomore and Junior years, which, incidentally, came so fast that we didn't even know that we were ever sophomores and juniors. We were members of the recently chartered Key Club which was a school club that was sponsored by the Kiwanis Club of Cambridge. We also placed some of our class members on the Championship track teams and basketball teams so, with these few feats, we began to write our page in Rindge's history but we did not by any means stop here. We began to write history that burned the pages of Rindge's history and our name will always be remembered here at Rindge.

Time, as I said, was fast fleeing and one day in September of 1954, we woke up from a sound sleep and realized that we now were Seniors and had to don the responsibilities of Seniordom but, and here is the only place in this year book that you will find our class began to lay down on the job. Why? That's what everyone is still trying to figure out and I am not going to try to cover up or give any explanations to this question. We all started our senior year with great vigor but we were very soon cooled off. Coming to our rescue was Mr. William H. Mahoney, our Faculty Advisor, who took on all the responsibilities of our class and provided us with the success that our class had known.

He worked tirelessly in our behalf and we will forever be greatly indebted to him for his generous efforts.

Now it was late in our Senior year and we were preparing to put these days known as "School Days" in our past and we now were getting ready to either continue our education on to college as many of us did or go out and start our battle in the world. Then on June 10, 1954, the day that all of us had waited for was here and as I close this story of history we also are closing our school days here at RINDGE.

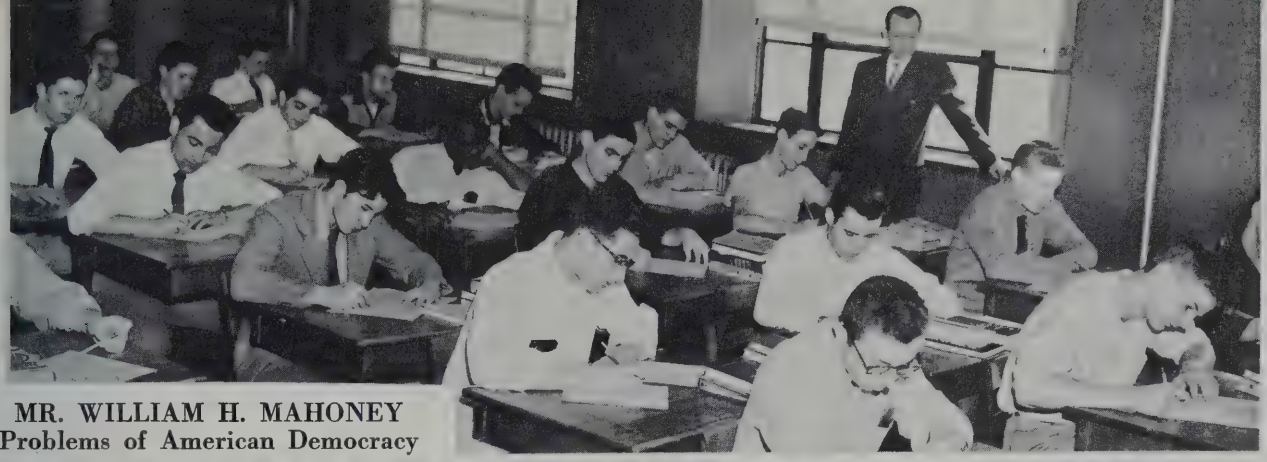

MR. WILLIAM H. MAHONEY
Problems of American Democracy

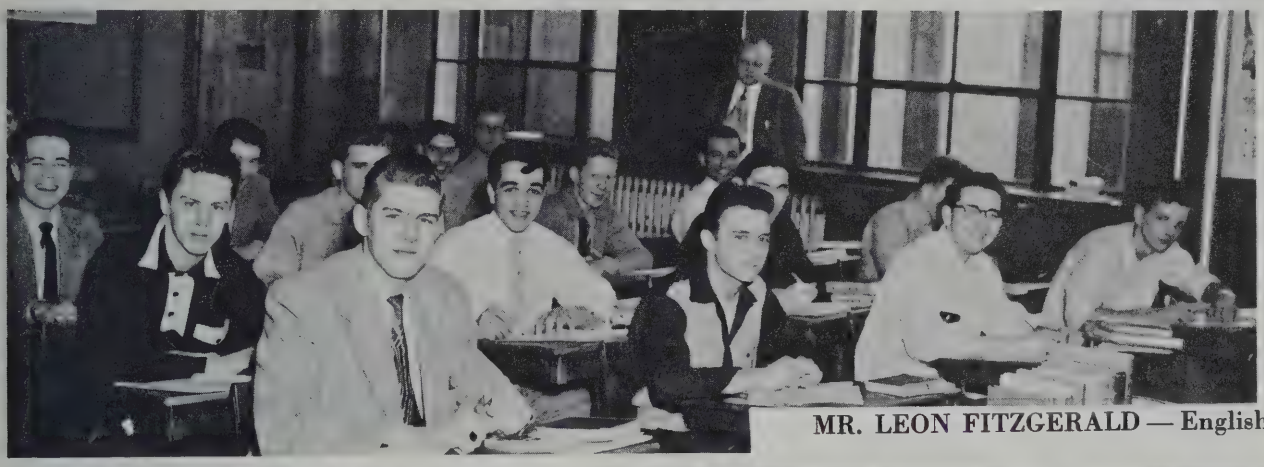

MR. LEON FITZGERALD — English

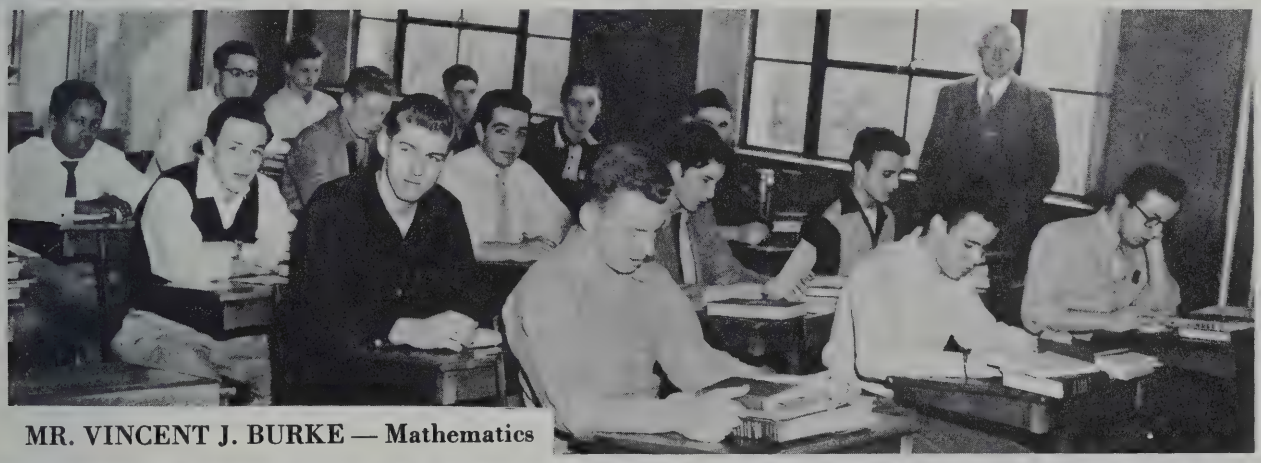

MR. VINCENT J. BURKE — Mathematics

MR. SULLIVAN — Chemistry Review

MR. CROWLEY — Electricity

MR. EAGAN — Cabinet-Making

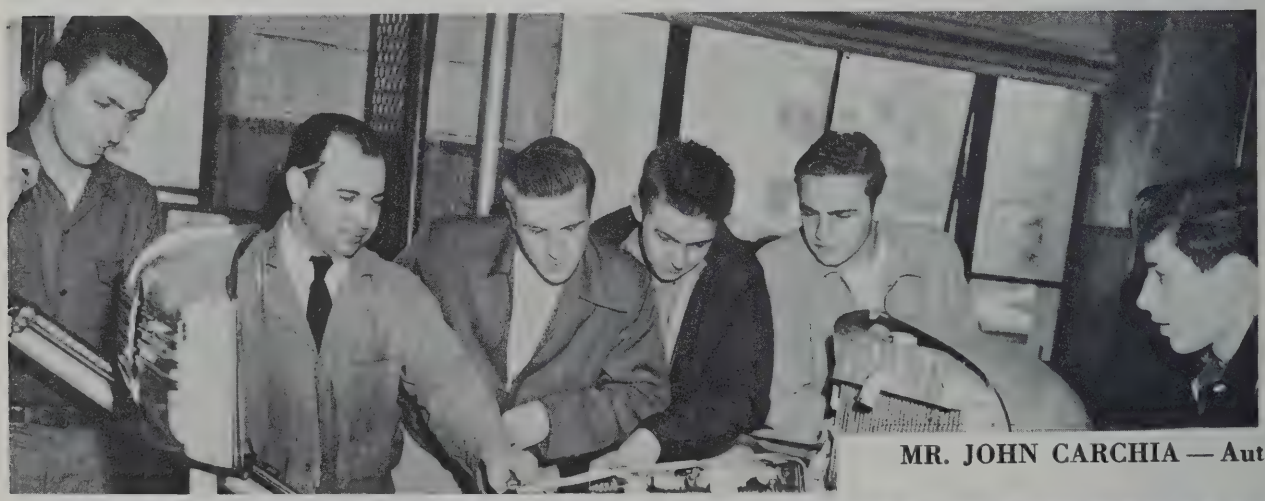

MR. JOHN CARCHIA — Auto

PRINTING CLASS

MR. PARRIS — Physics

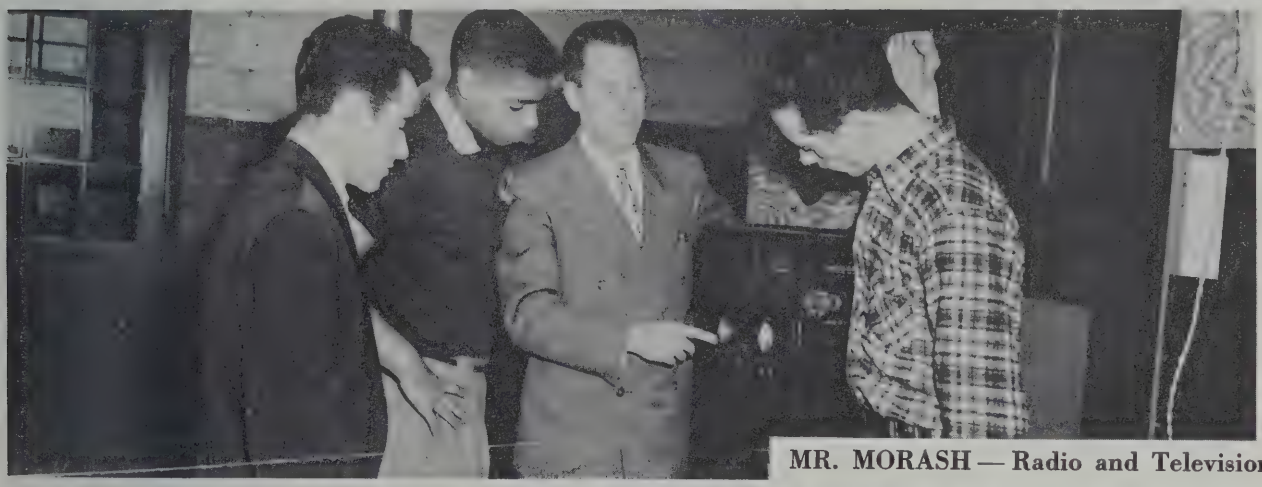

MR. MORASH — Radio and Television

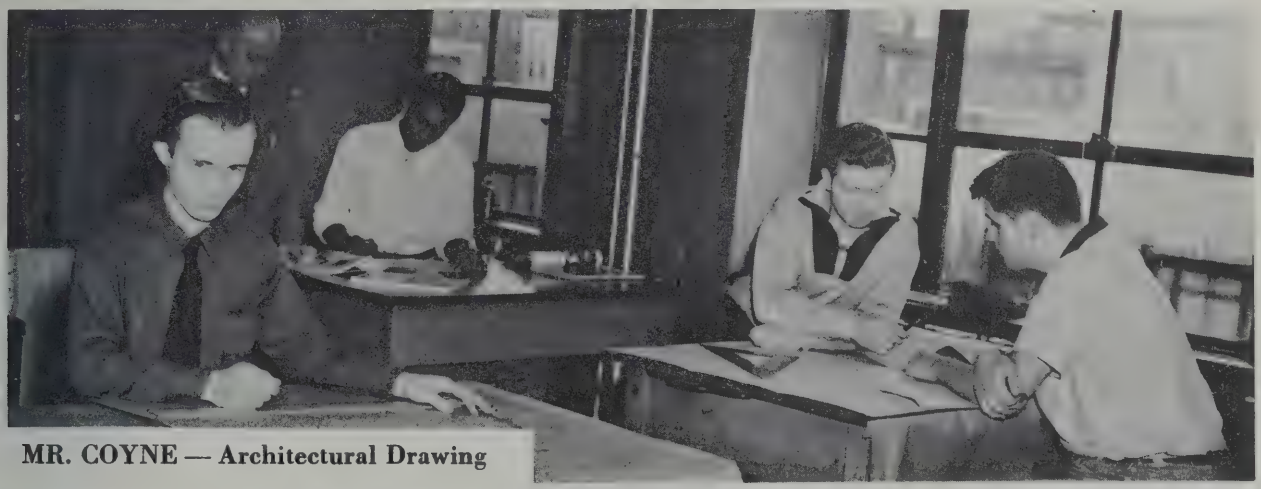

MR. COYNE — Architectural Drawing

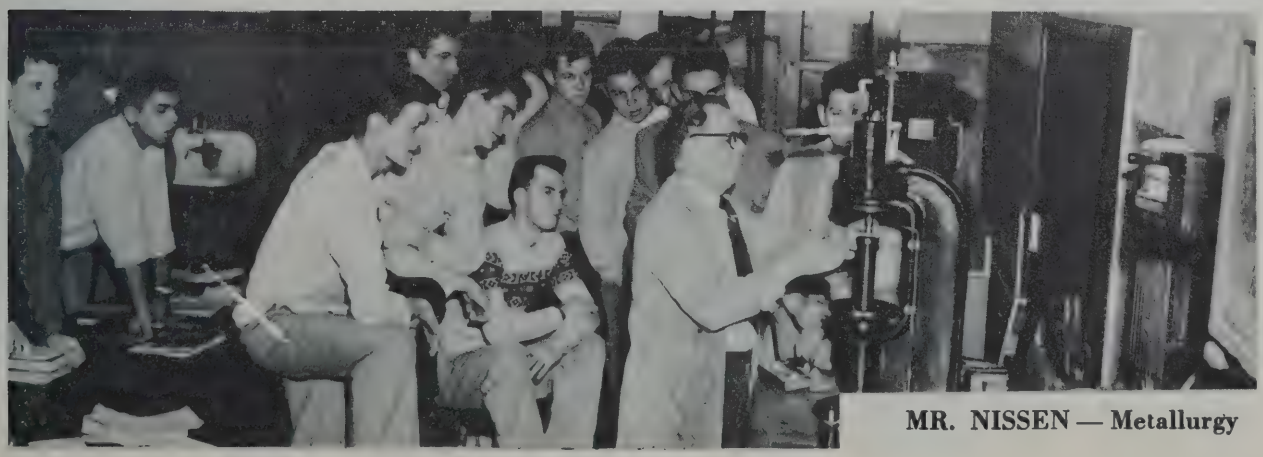

MR. NISSEN — Metallurgy

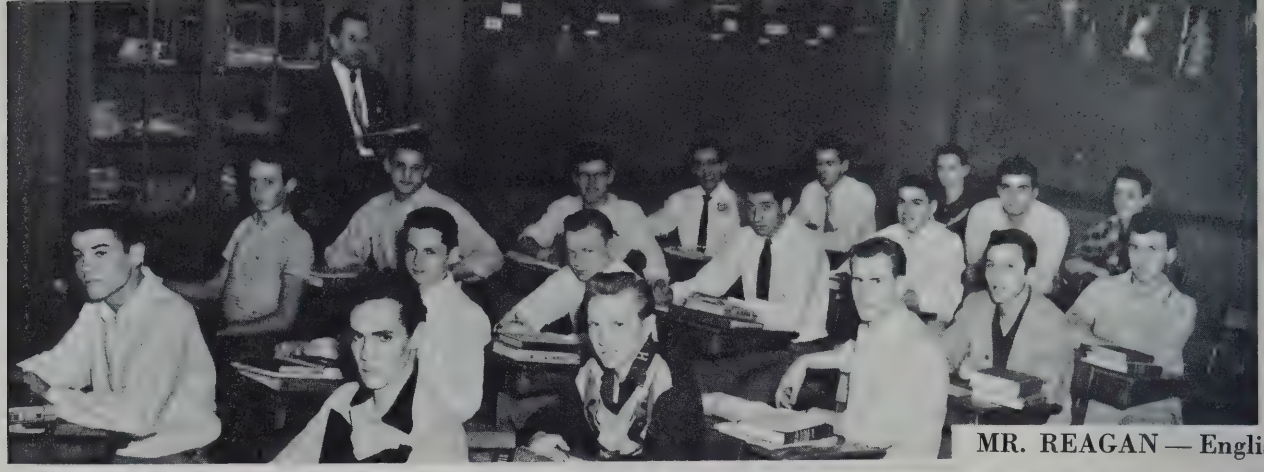

MR. REAGAN — English

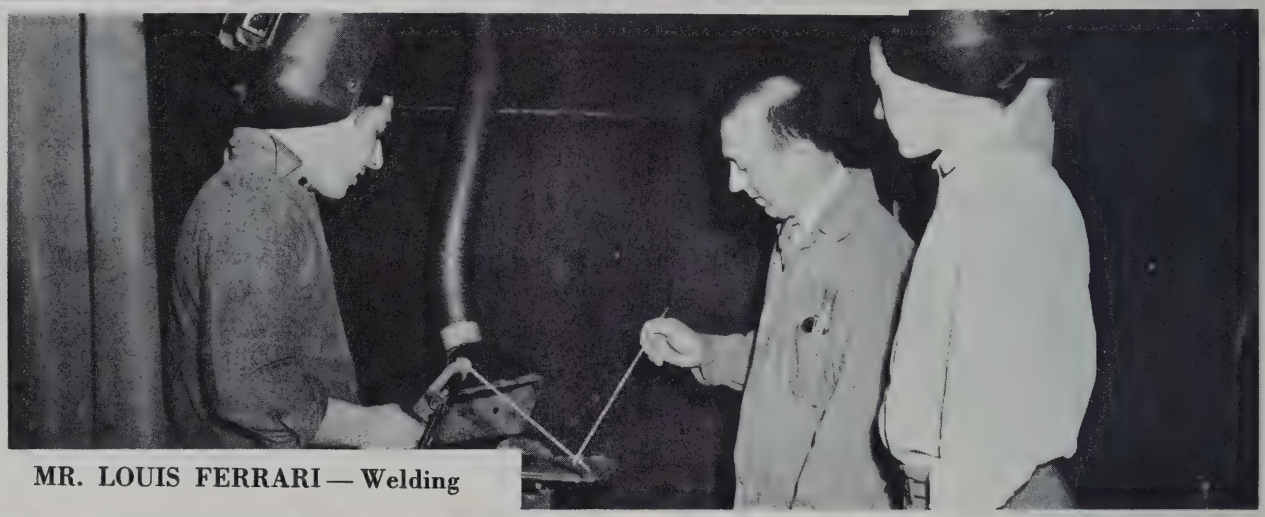

MR. LOUIS FERRARI — Welding

MR. GOMES — Printing Class

LOCKER PERIOD

Honor Students

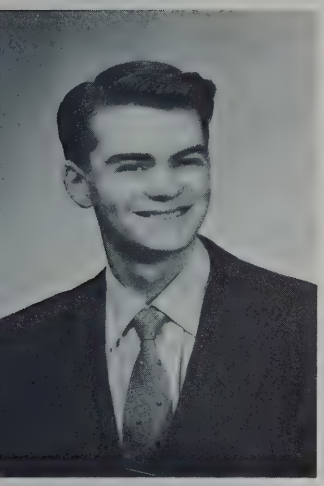

Ronald E. Hiltz

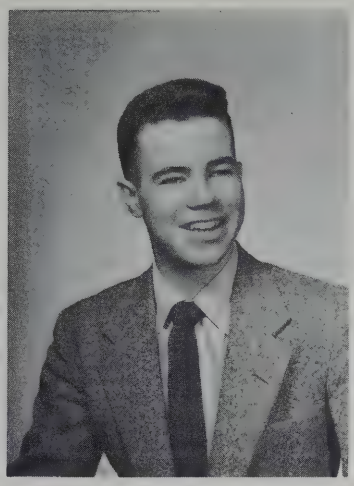

Mark J. Brennan

William F. Delaney

George S. Morgan

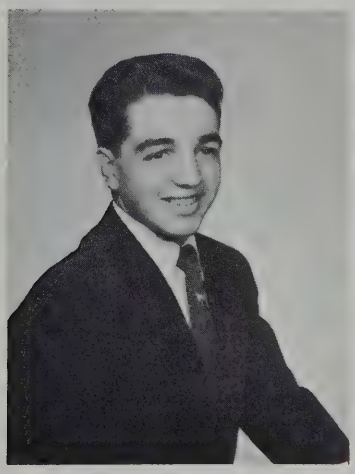

Henry J. Oliveira

Elliot C. Brown

Frank R. Saia

Richard L. Cook

Thomas A. Cordima

Charles P. Mangano

Hall of Fame

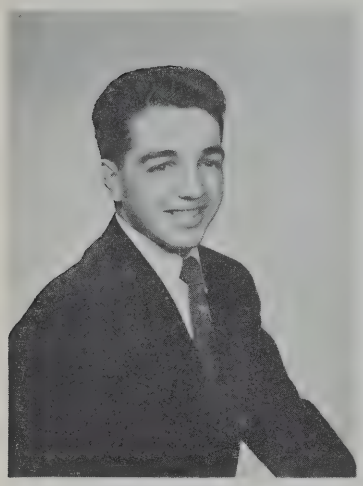

Most Conscientious
Henry Oliveira

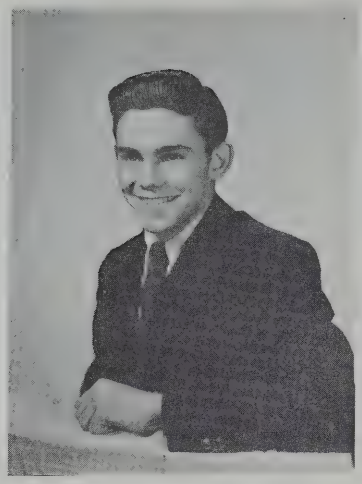

Most Accommodating
Joe Marshall

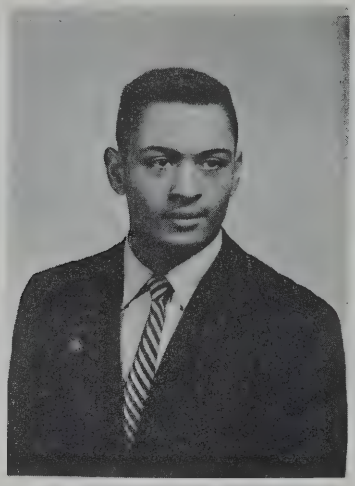

Most Popular
Bob Murphy

Most Athletic
Eddie Anderson

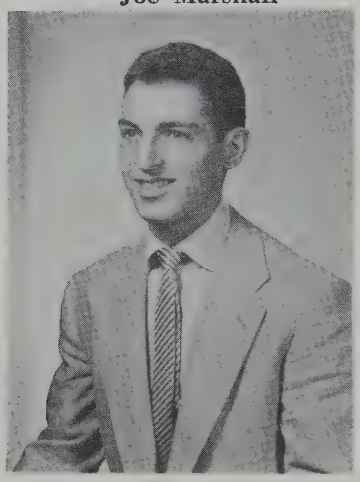

Most Sincere
Frank Saia

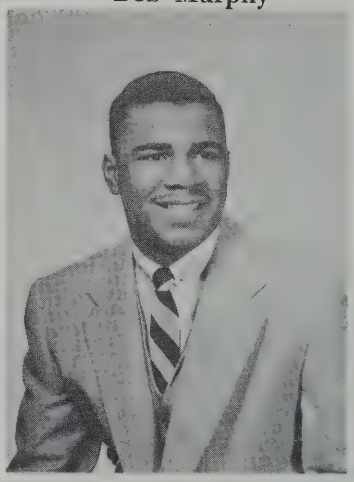

Most Talkative
William Jackson

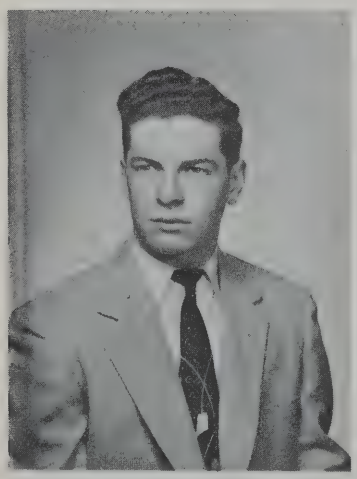

Most Dependable
Paul DiBenedetti

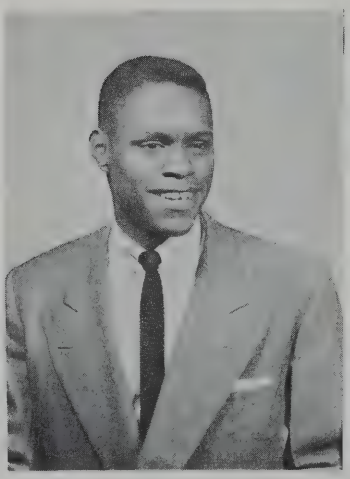

Most Humorous
Lloyd Harte

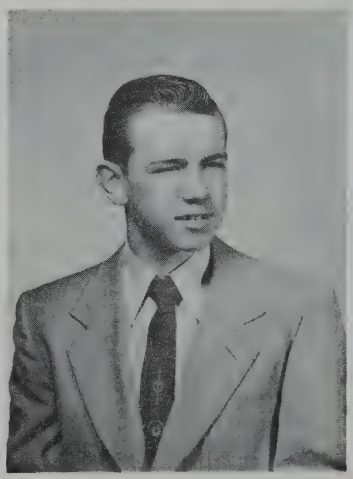

Most Earnest
Raymond Condon

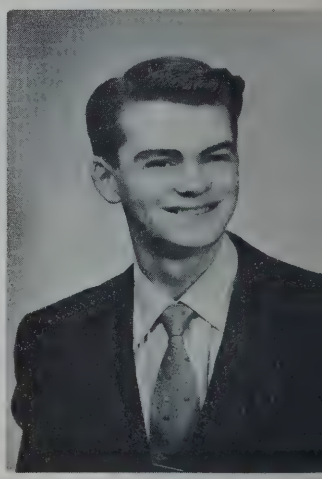

Most Industrious
Ronald Hiltz

Hall of Fame

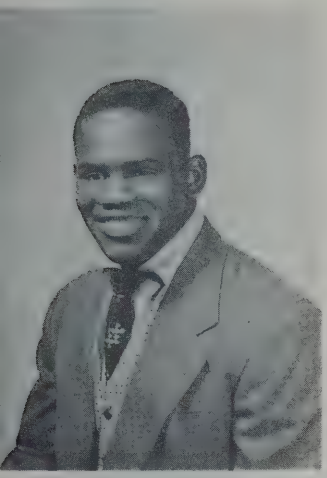

Heartiest Laugher
Colvin Alleyne

Greatest Dreamer
Woodrow Curtis

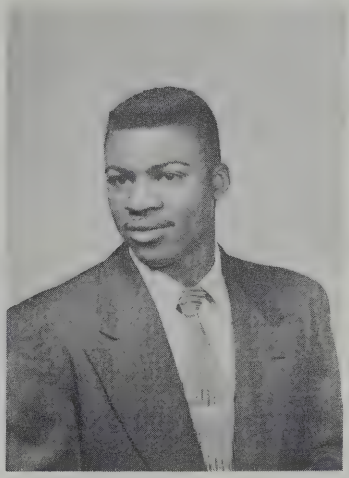

Best Dancer
Charles Thomas

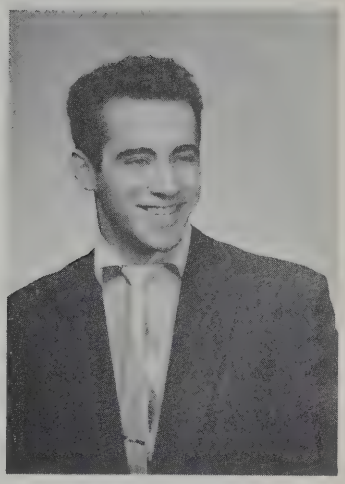

Best Dressed
Frank Camacho

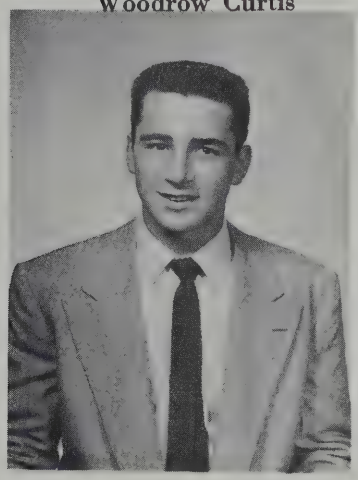

Most Bashful
Richard Verrier

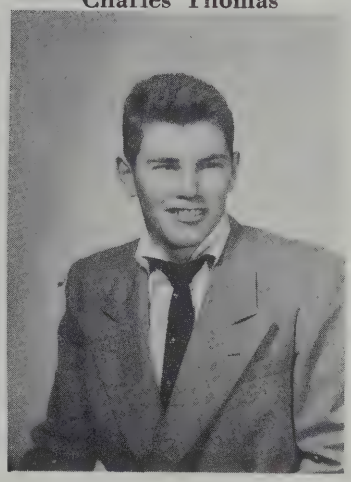

Best Disposition
Gerald Gomes

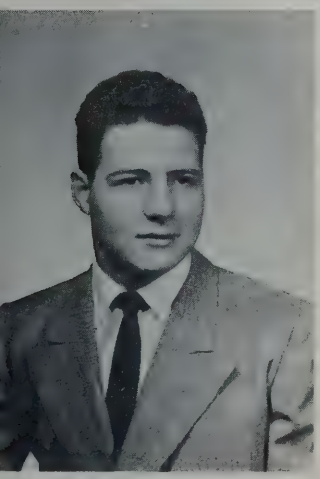

Smoothest Line
Bob Jutras

Tallest
Lewis Mahoney

Shortest
Ernest Terrio

1954 CLASS

Best All Around
Class of 1954

First row, left to right: Mr. W. Linskey, Trainer, M. Reddick, E. Souza, F. Moretti, R. Murphy, Co-Capt., R. Jutras, Co.-Capt., C. Alleyne, Co.-Capt., J. Robbio, R. Bentubo.

Second row, left to right: Mr. W. Boudreau, Coach, F. Saia, K. Hackett, R. Botolino, J. Donahue, R. Howell, E. Lowe, T. Cheney, Mgr., R. Ward, T. Hurley, P. Callinan, P. Marcin, R. Harotounian, Mr. Henry C. Lynch, Fac. Mgr.

Top row, left to right: D. Dailey, J. Elder, R. O'Leary, J. Prouty, A. Suchareski, W. Winn, C. Stead, P. Anderson, E. Anderson, D. Strabone, T. Vrettas, G. Gomes.

FOOTBALL TEAM

The season of 1953 wasn't a very successful one for the Rindge Brownies; winning only two, tying one, losing four and one cancellation.

The squad was composed of quite a few seniors. To name a number of veterans and spark plugs of the team: Co-Capts. Colvin Alleyne, "Bob" Jutras and Robert Murphy. The other two, Ronald Bentubo and Eddie Anderson also helped carry the load throughout the season.

The first scheduled game of the long season was against Newton on their own field. The final score was 22-2. The two points the Brownies scored came by way of a safety.

The next week we went to Leominster where the Technicians played a whale of a game. The story was much the same as at Newton, the Blue and White passed us to defeat 28-0.

On our list next was Watertown. The boys played very good football for we scored our first touchdown. The brilliant running of Joseph Elder was the cause of it all. The final score was 27-12, the other T.D. was scored by Fran Morette.

The Technicians then came home to our own Russell Field to take on ex-coach Galligan's "Blue Jackets" of Malden Catholic. Coach Boudreau and Mr. Galligan have the same type of line blocking. So this game was line against line. This game was one of the best played so far. The game ended in a tie 13-13.

The boys then took their gear down to New Bedford. The "Whalers" of New Bedford were in for a big surprise. The splendid passing of Eddie Anderson and receiving of Charlie Stead, who scored three touchdowns, and the fine running of "Little Benny" Bentubo made the final score 27-6.

After our victory over the "Fishermen" we came back to Russell Field to face the biggest high school team in the country. This school was Everett. A great crowd turned out to see the best game Rindge Tech played all season. The Everett team was great but in the opinion of a number of people we were better. This is the game Everett will always remember; thanks to our smallest guy, No. 21, Ronnie Bentubo, and biggest, Colvin Alleyne.

The Turkey Day game was next. This game was the long awaited one. The game was played in good weather. As the game got under way, our stone wall stopped every attack the Latinites tried. Our new safety stopped the air attacks. The boys were really terrific; "Little Ben" Bentubo and "Big Ben" Alleyne, the two ends, Stead and Bill Winn, were spectacular; Bob Murphy and Bob Jutras were great, the line was something short of sensational and so was Ed Anderson. The Brownies played to a score of 20-0. Then the familiar old cry went up from the Latin cheering section, "Wait till next year." So we guess it's up to the undefeated Vigilantes to go undefeated this coming year.

Now, we would like to thank Mr. Walter Boudreau, Mr. John Powers, Mr. Vitte Annis, Mr. Peter Cignetti and all the members of the past football team for all they have done to make the past season a memorable one.

Front row, left to right: George Thompson, Edward Anderson, Co-Capt., Ralph Greenidge, Co-Capt., Douglas Scholl, Frank Galgay, Henry Olivera.

Back row, left to right: Mr. William Linskey, Trainer, Mr. Thomas J. Murphy, Coach, Rudolph Williams, Charles Stead, Edward Greene, Theodore Cheney, Mgr., Mr. Henry C. Lynch, Faculty Manager.

BASKETBALL TEAM

Coach Thomas J. Murphy

Our 1953-1954 basketball team proved to be one of the best in the history of our great school. Winner of the Suburban League Title and undefeated in their first ten games, our team brought honor and glory to our school in its many good performances on the courts. This was due to the splendid coaching of Coach Murphy.

The starting five consisted of seniors R. Greenidge and E. Anderson, who were the Co-Captains, and the third senior H. Oliveira who was the forward. The center was Charlie Stead, a junior, and the other forward was D. Scholl, a Sophomore.

Out of the twelve games played on the regular seasonal schedule our team won 11 and lost only 1. Here are the scores of those games.

Opponents		Rindge	Where Played
Brookline	61	70	Rindge
Waltham	51	60	Waltham
Watertown	49	55	Rindge
Arlington	41	50	Arlington
Cambridge Latin	48	51	Rindge
Newton	55	58	Newton
Newton	41	51	Rindge
Brookline	49	73	Brookline
Watertown	50	59	Watertown
Arlington	45	67	Rindge
Waltham	57	51	Rindge
Cambridge Latin	45	53	Rindge

In addition to winning the league title we were invited to take part in the famed Tech. Tourney. The first game against New Bedford Vocational was another Rindge victory, 57-53. In the second game of the tourney we were edged out by Brockton, the team that eventually won the tourney.

Front row, left to right: R. Crocker, E. Daly, R. Lyons, S. Scaglione, H. Lech, R. Hamlin, R. Heighton, R. Verrier (Capt.), J. McAdoo.
Second row, left to right: R. Doyle, J. Mahoney, J. Brine, J. McGillvray, J. McDougall, R. McKinley, J. Bourgeois, D. McDougall, P. Eichelroth, R. Barrett, J. Cunningham, T. Sullivan, Coach W. H. Mahoney.

HOCKEY '53-'54

At the start of the 1953-1954 hockey season, Rindge had two veterans from the first team of the previous year, Dick Verrier and Bob Crocker. With those two assets Rindge looked forward to a relatively good season. In the opening game Rindge topped Medford with Bob Crocker and John Cunningham scoring for Rindge. In the following six games Rindge failed to win, however Rindge played well against their opponents, almost beating the champion Belmont team. When the playoffs began we looked forward to see Rindge come out of its slump, and we were not disappointed. The first round Rindge played Arlington with the latter obtaining an early lead, the Techmen came back with goals by Dick Lyons and Bob Crocker thus enabling Rindge to tie. This game bolstered the morale of the team and the following week Rindge topped Medford 5 to 4 with Captain Verrier getting three goals. The following game was the final game of the season with Rindge edging out Stoneham 3 to 2 with Bob Crocker and Bob Heighton combining for all three goals. The Seniors that played an integral part on the team were: Captain Dick Verrier, Dick Lyons, Silvio Scaglione, Bob Heighton, John Cunningham, and Edward Daly.

Captain Dick Verrier and junior Bob Crocker were members of the G.B.I. Allstar team.

SPONSOR
STAR PHARMACY APOTHECARIES
119 Hampshire Street, Cambridge, Mass.

Front row, left to right: Ralph Ward, Mgr., Coach Thomas Duffy, Kenneth Hackett, William Jackson, Robert Murphy, Ronald Bentubo, Edward Collymore, Rogert Wheaton, Gerald Gomes. *Second row, left to right:* William Linskey, Trainer, Don Daily, Don Robinson, Robert Buchanan, Gerald Burrell, Lawrence Smith, Lloyd Harte, Charles Stead, Colvin Alleyne, Joe Elder, Leroy Wingood, Phillip Grant, Henry C. Lynch, Faculty Mgr.

TRACK TEAM

The 1953-1954 track team had a very successful season. By a score of 19-18 Rindge placed second behind Boston Trade in the B.A.A. games.

The team fared better in the Mass. State Indoor meet, held at the Boston Garden, scoring 24 points. Joe Elder won the 50 yd. dash. Bob Murphy won the 300 yd. run. Larry Smith placed third in the 1000 yd. run, and Bentubo 4th in the 300. Bentubo also ran on the record-breaking relay team, composed of Bob Murphy, Ron Bentubo, Larry Smith, and Eddie Collymore. The time: 2:24:1 supplanting the former mark set by the 1952 team.

Continuing to improve with time Rindge advanced to take five meets in the Metropolitan games held at the East Newton Street Armory. Rindge won the Division 1 trophy. Bill Jackson proved his skill by going undefeated in the hurdles and winning points in the shot put. Ronnie Bentubo worked hard for points in the 300, 1000, and 600 in addition to the relay, proving his versatility. Charlie Stead was overshadowed by National Champion Phil Reavis in the high jump, but helped win all our meets. Bob Murphy went undefeated in the 300, and led off in all the relays.

The Rindge track team left the state to journey to the Bowdoin Interscholastics, held in Maine. The team scored 26 points as follows: Elder in the 40 yd. dash, Murphy in the 300, Collymore in the 600, Smith in the 1000, and Jackson in the hurdles. Bentubo placed third in the running broad jump. Stead beat Reavis in the high jump. The relay team ran against its second team because of lack of competition.

In summary, the team brought three trophies to the school, from the State meet, the Met. League, and the Bowdoin Interscholastic respectively.

Space does not permit a complete account of the high evaluation and sincere respect and devotion which each member of the team holds for our wonderful coach, Mr. Thomas E. Duffy. Each year he continues to earn for himself in the coaching profession a reputation that is without equal. We wish him continued success with the track teams which are to follow.

Standing: Paul Desmond, Mgr., James Lacombe, Gerald Burrell, Donald Robinson, Roland Gibson, Richard Wingood, Ralph Greenidge.
Seated: Larry Smith, Mr. H. Lynch, Mr. T. Duffy, Mr. W. Linskey.

CROSS COUNTRY TEAM

COACH THOMAS DUFFY

This year's team was managed by Paul Desmond and Captained by Larry Smith. The cross country team almost repeated its championship performance again this year. They lost their most important meet to Boston College High.

In the Championship meet which is held to determine individual champs Rindge finished second again behind Boston College High. The score B.C. High 58, Rindge 42.

SEASON RECORD

Rindge	23	—	Cambridge Latin	38
Rindge	15	—	Malden Catholic	49
Rindge	25	—	Brookline	33
Rindge	21	—	Somerville	34
Rindge	36	—	Boston College High	19

Won 4 Lost 1

RELAY TEAM

Left to right: Edward Collymore, Lawrence Smith, Ronald Bentubo, Robert Murphy, Coach Mr. Thomas Duffy.

MR. GIBSON

BASEBALL TEAM
Coach Lawrence Gibson

According to Mr. Gibson, the baseball coach, this year's team will have a disadvantage, because the power that the team had last year graduated. There are only a small group of Seniors playing ball this year, and they are expected to make a name for themselves. Most of the regulars will be composed of Sophomores and Juniors.

The team is not expected to win the championship this year, but it is certain that they will make trouble for the clubs that are supposed to be championship contenders. With the good talent in this small group of seniors, it is possible that Rindge may have someone representing them on the all-star team. A good choice would be first baseman Frank Saia, second baseman Tony D'Arkangelo, possibly outfielder Dick Verrier, or pitchers like the tall right-handed Eddie Green, or left-handed Joe Marshall. Coach Gibson, at the present moment, thinks he has one of the best pitching staffs in the league. He is also thinking of the coming years for Rindge's baseball team due to the fact that they have a squad of boys playing on the J.V. team that will be playing on the varsity squad for two years. Well, Coach Gibson, good luck to you and your boys from the senior class and from the rest of the Rindge faculty and students. We all hope that you and the boys will have a successful year and the team that you have is a team that you will always remember and be proud of.

Seniors playing baseball this year are: Captain Frank Saia, Anthony "Tony" D'Arkangelo, Joe "Lefty" Marshall, Richard "Dick" Verrier, William "Billy" Winn, James "Jimmy" Lacombe, Richard "Richie" Haroutunian, Richard "Dick" Napolitano, Edward "Eddie" Anderson, and Clifford "Cliff" Berglund.

Class Prophecy

By Paul E. Di Benedetti

You may be reading this prophecy in 1954 but let's take a look into the unknown; the dense and mysterious future. The place is the Walker Memorial dining hall and the time is 1979. We are here as a single body to celebrate the 25th anniversary of our graduation from Rindge.

As we assemble in the hall our eyes glance over many distinguished, honest and intelligent faces. Some we know and some we vaguely recollect. We recall most of them because they have retained some of the characteristics that they had when we knew them as students and classmates.

Let's go into the huge dining room and see the changes that have taken place in the past twenty-five years. At the head table we see the many honored guests, and the master of ceremonies is none other than the president of the class of '54, Frank Camacho. He is also one of the honored guests for we know him now as the Mayor of the City of Cambridge. Our eyes now glance among the members of the 1954 class and we see Phil Reid who is the president of the Reid Automobile Co., Boston's biggest dealer in Cadillacs. He is talking to Dan Florio and another familiar person, of course, is Joe (Foxy as Mr. L. E. Fitzgerald called him) Roxborough and they are now head chemical engineers at National Research. We see as we look around us Will Jackson who is now treasurer of the Shawmut banks of Boston. Now we see a group of three men talking at a table not too far down the line, they are none other than Bill Delaney who is Dean of the Harvard Medical School, Paul DiBenedetti who is now editor of the New York Times and author of several famous books, and Tom Byrne, now a professor and head of Atomic Research at M.I.T.

The dinner is about to be served so we will stop gazing around for a while and see what is to be for the feast. A complete dinner of roast turkey is served. The master of ceremonies introduces Edward Rice, who is an atomic research engineer at Ionics. He in turn will introduce the members of the class of 1954. He starts out with Henry Oliveira who is a professor at Harvard, Anthony Savioli who owns a Pizza shop in the North End of Boston, Bob Murphy a disc jockey at WNAC, Don Daily a movie star in Hollywood, Ralph Ward is a proprietor of a cafe in Central square, Bill Robinson is manager of one of Massachusetts' largest pool halls, Ken Hackett owns oil wells in Texas, Charlie Thomas is a dance instructor at Arthur Murray's, Tony D'Arangelo is a second baseman with the N. Y. Yankees, Rich Haroutonian is the heavyweight champion of the world, George Giroux manager of the Latin Quarter in New York, Cliff Berglund is now vice-president of R.C.A., Dan Dempsey is a Truck Driver for C. E. Hall, Bobby Jutras is coach of football at Notre Dame University, Colvin Alleyene is coach at U.C.L.A., Irving Coblyn is an architect, Leon Butler manager of the Sumner clothing store in Boston, Ralph Greenidge is left guard for the Harlem Globetrotters, George Brewington is Vice-President of General Electric, Julio Volpe is a surgeon, Louis Mahoney is President of Admiral Appliance Co., Harry Dostoomian is a C.P.A., John Burden is golf coach at M.I.T., Roger Wheaton is President of University of Mass., John Gentile is a foreman at the Hyde Shoe Co., Dick Verrier is coach of the Boston Bruins, Don Robinson is track coach at S.M.U., Dick Cook is an Architectural engineer.

Suddenly there is a power failure and, alas, our anniversary meeting is unexpectedly ended.

KEY CLUB

Front row, left to right: Mr. William H. Mahoney, R. Sullivan, Thomas Bond, B. Westgate, R. Stryker, R. Wheaton, L. Smith, T. Christo, R. Anderson, Mr. Phillip H. Diehl.

Second row, left to right: C. Doucette, T. Byrne, D. Cleary, R. Cunningham, G. Mosely, R. Callinan, E. Shea, L. Roche, P. Saia, R. McKinley, J. Hurley, P. LePage, P. Touchette, L. Chin, N. Bianco, Mr. Lester W. Ladd, Charles Stead.

Third row, left to right: R. Murphy, H. Barney, R. Kirby, R. LePage, H. Olivera, H. Dastoomian, R. Earle, J. Crowley, R. Friesecke, P. DiBenedetti, R. Walsh, L. Harte, W. Delaney, L. Shelvey, L. Stanford.

NATIONAL HONOR SOCIETY

Front row, left to right: Jay Mahoney, Mr. William H. Mahoney, Mr. Arthur L. Morash, William F. Delaney.

Back row, left to right: Leo McCormack, Charles Coffey, David McPhelim, Peter Coffey, Mark Brennan, (Silvio Ferrera and George Morgan were absent when picture was taken).

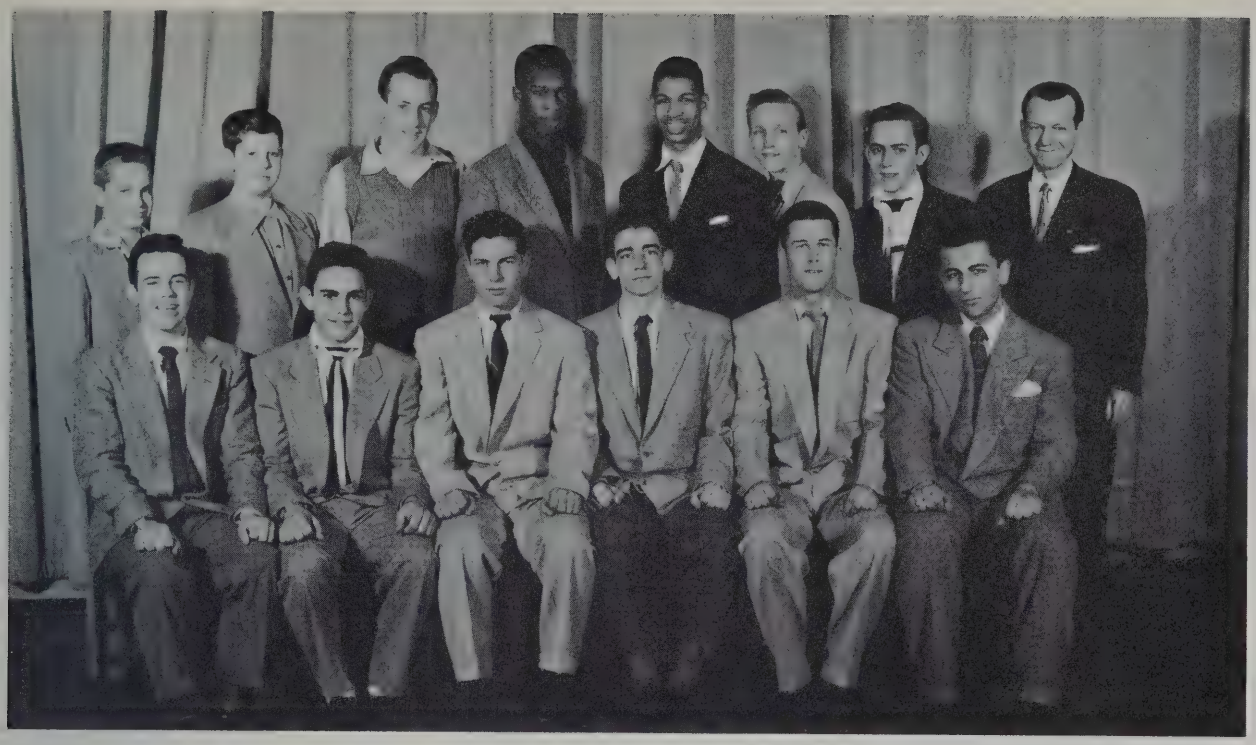

RINDGE REGISTER STAFF

First row, left to right: Mark Brennan, Joseph Marshall, Paul E. DiBenedetti, Editor-in-chief, David McPhelim, Assistant Editor, Richard Lyons, Harry Dostoomian.

Second row, left to right: Ralph Ward, Gordon Raymond, Theodore Christo, Mr. William H. Mahoney, Faculty Advisor.

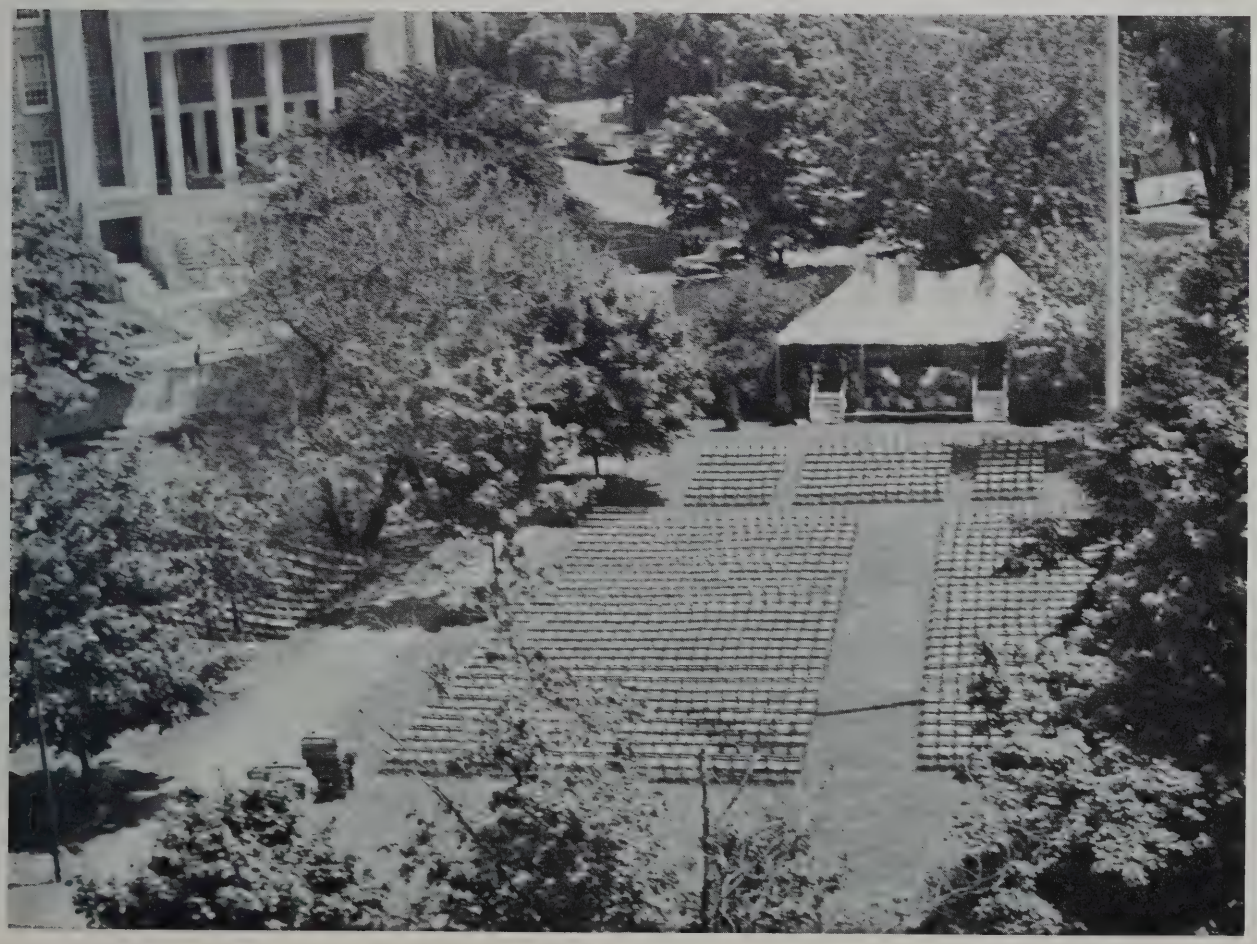

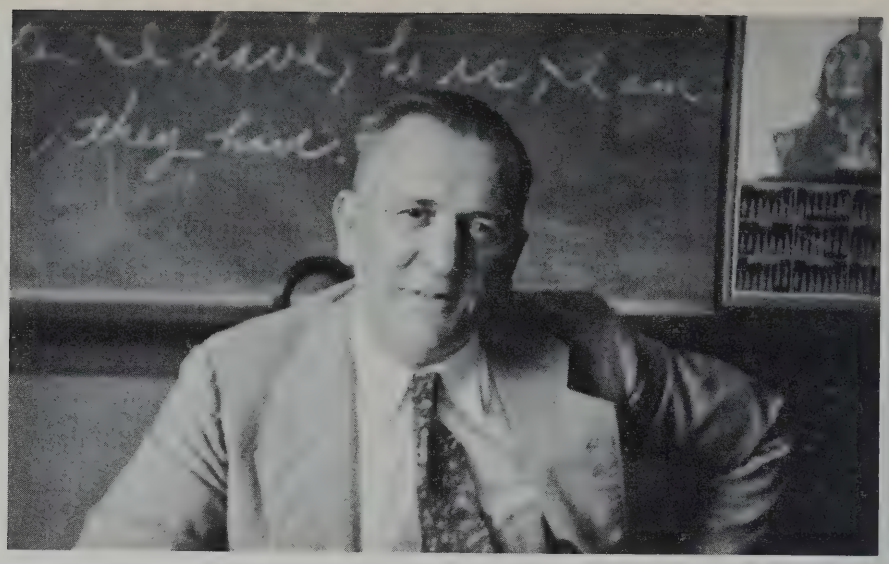

In Memoriam

After our book had been sent to press we learned of the death of one our most beloved instructors, Mr. George A. Wickson. The staff felt that Mr. Wickson belonged in our Yearbook and this In Memoriam page we hope solves our difficulty.

A fine, friendly, kindly gentleman, Mr. Wickson embodied all that one looked for in an ideal teacher. The lessons we learned under his guidance will stand us in good stead in the years that lie ahead of us.

Deceased Members of 1954

PAUL WILLIAM GRUHN — 54 Aberdeen Avenue

WALTER JOSEPH LASKOWSKI — 11 Carlisle Street

JOHN JOSEPH PACUNAS — 11 Parnell Street

Epilogue

The lights have been burning long and now begin to grow dim and the hands of the clock turn to point to the home of the Divine Providence and another day is about to close. But this day was different. It was one filled with happiness and joy. Now as the day is about to close a certain amount of sorrow will also enter; the sorrow is the departing of life-long friends who must part again and go on their ways down the roads of life. They parted once before at graduation and now must depart once again, this time not in a formal manner but by a casual goodbye. These are the thoughts which flow through the minds of these men as they come to the last pages of "The Brownie." Now the book closes and is solemnly laid aside and they prepare to make their farewells to each other and depart. Maybe someday they will meet again, but until such time they are thankful to have had "The Brownie" to use as a medium to return them in thought to their school days back at Rindge. Now the lighted room grows black and the doors close behind the Rindge Alumni members as they walk on and continue down the winding roads of life, hoping that sometime in the future they may enjoy another meeting together. Maybe a reoccurrence may never take place but this night will never be forgotten, it will live long in the hearts of these Rindge men.

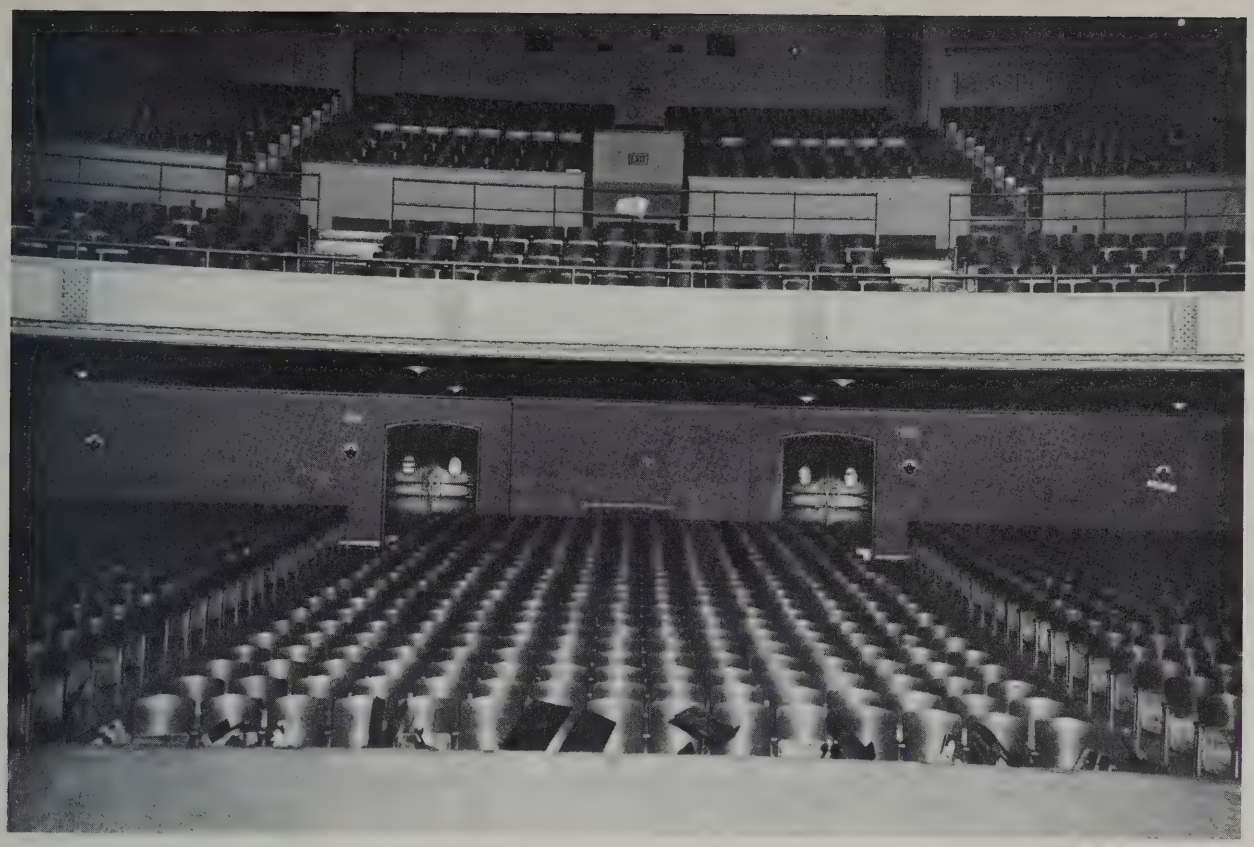

EDWARD W. QUINN AUDITORIUM

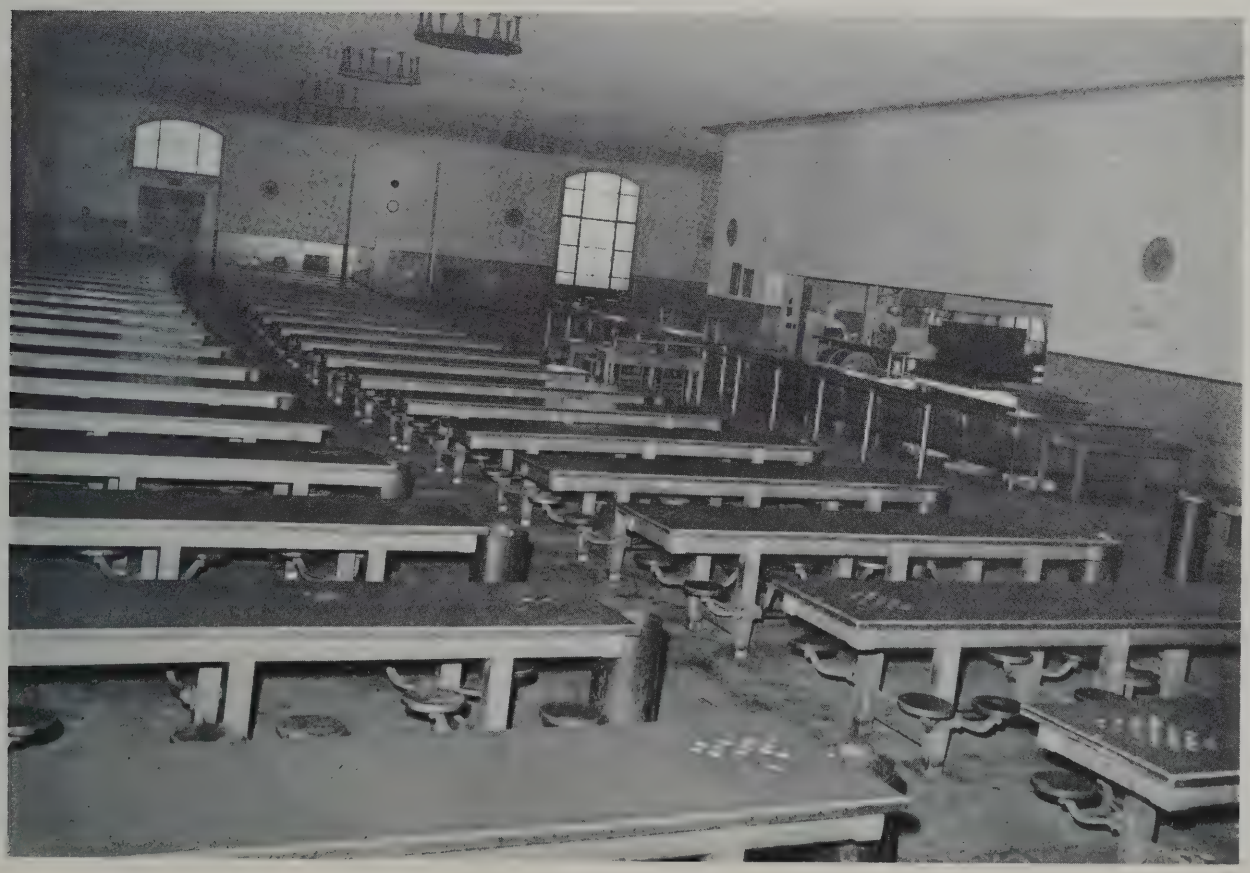

CAFETERIA

LIberty 2-9159

SUMNER'S
183 TREMONT STREET
at Boylston Street
BOSTON 11, MASS.

"HERB" SKLAR, Manager

SANDY'S MEN'S SHOP

209 TREMONT STREET
BOSTON, MASS.

DE 8-8837

STENGEL HARDWARE CO.

247 CAMBRIDGE STREET
EAST CAMBRIDGE, MASS.

KI 7-0752 — UN 4-0399

WEST POINT DRY CLEANERS

TWO HOUR SERVICE

811 Cambridge Street
Cambridge, Mass.

TR 6-6605

Pick Up and Delivery

ELiot 4-0380 **Open Evenings**

Dress Clothes

Renting Service for All Occasions

SAM THE TAILOR

2078 MASSACHUSETTS AVE. CAMBRIDGE, MASS.

DON'S LUNCH

ITALIAN & AMERICAN
FOOD AT ITS BEST

Coffee to go for All Occasions

544 CAMBRIDGE STREET

Compliments of

WARREN'S MEAT MARKET

705 CAMBRIDGE STREET
CAMBRIDGE, MASS.

WARREN BAKING CO.

ITALIAN & FRENCH BREAD PRODUCTS

32-38 WARREN STREET
KI 7-4034

Member Radio Television Technicians Guild

ED'S TELEVISION & RADIO LAB.

Ed. Chebator, Technician

26 Cedar Street, North Cambridge, Mass.

Tel. KI 7-3047

Compliments

DANA HILL LIQUOR MART, Inc.

910 Massachusetts Avenue

Cambridge, Mass.

Tel. KI 7-6199

LEE'S

Camera Supply Co.

428 Massachusetts Avenue
Cambridge 39, Massachusetts

Everything in Photography

TEL. TR 6-8883

Rindge Teacher's Club

Compliments of

T. J. HARTNETT BEVERAGE CO., INC.

2408 Massachusetts Avenue North Cambridge

JOHN D. LYNCH

DRUGGIST - CHEMIST

Phone Ki 7 - 6047

2406 MASSACHUSETTS AVENUE **NORTH CAMBRIDGE**

CAMBRIDGE PRINTING COMPANY

"GENE" EZZO, CLASS OF "24"

OFFICE AND FACTORY FORMS A SPECIALTY

357 CAMBRIDGE STREET, CAMBRIDGE

Tel. KI 7-8230

B & D WALLPAPER

Home of Better Decorations

WALLPAPER
PAINT
ARTISTS' MATERIALS

TR 6-4800 **669 Mass. Avenue**

YOU ARE ALWAYS WELCOME AT

CARROL'S CUT RATE

Cosmetics — Perfumes
Patent Medicines & Sundries

601 Mass. Avenue Central Sq.
Cambridge

RICKY'S

Largest Tie Selection in the City

ALL TIES $1
Knit Ties - Clip-On - Bows 2 for $1

Sport Shirts - Belts - Jewelry

569 MASS. AVE., CAMBRIDGE
Next Door to Central Sq. Theatre

INMAN SQ. PAINT & HARDWARE CO.

1337 Cambridge Street

Kyanize Self-Smoothing Paints
Hardware - Kitchenware - Glassware
Roofing & Building Supplies

Tel. TR 6-9462
Cambridge, Mass.

CAPPY'S COFFEE SHOP

Where the School Children and Parents Are Always Welcome

CAPPY & JOEY SAY:
"COME ONE — COME ALL"

5 Belmont Street, Cambridge

GRIFFIN'S PACKAGE STORE

One Belmont Street
Cambridge

Dial KIrkland 7-8025

Certified Retailers for

S. S. Pierce Co.

Wines & Spirits

All Popular
Brands
BEER & ALE

Compliments from a Friend
of
Vincent DiClemente
and
Louis Santos
Class of "54"

NOBBY SHOPS FOR MEN
CLOTHIERS — HABERDASHERS
674 Mass. Avenue, Cambridge
154 Harvard Avenue, Allston

STOKE'S BARBER SHOP
Three Barbers — No Waiting
Closed Wednesdays Except
Week with Holiday
891 Main Street

GREAT OUTLET STORES
495 Mass. Avenue, Cambridge
257A Elm Street, Somerville
HABERDASHER WORK CLOTHES

ABBT MOTOR
TRANSPORTATION CO.
INC.

SCHOENHOF'S
FOREIGN BOOKS
INC.
Improve Your Knowledge of
Foreign Languages
Self-Taught Methods for $1.75-$2.50 each
also Record Courses
1280 Mass. Avenue, Cambridge

FITZGERALD PHARMACY
W. P. Fitzgerald, Reg. Pharm.
283 Broadway, Cambridge, Mass.
Telephone KI 7-9083

PILL'S INC.
Est. 1897
Builder's Hardware
744 Mass. Ave.
Cambridge, Mass.
TR 6-8310

Congratulations Fellows!

Continue your school friendships at the

SWIMMING
BASKETBALL
WEIGHT LIFTING
TRACK

DANCING
OUTINGS
CO-ED CLUBS
INTEREST GROUPS

820 MASSACHUSETTS AVENUE (opp. City Hall) **CAMBRIDGE**

Camping and Sporting Equipment

CENTRAL WAR SURPLUS

433 MASS. AVE. Central Sq. CAMBRIDGE
4 PROSPECT STREET

ROSENWALD'S

526 Massachusetts Avenue Cambridge

Nationally Advertised

Watches - Diamonds - Jewelry

Classical and Popular Records

ARMAND STUDIO

Photographer of Distinction

OFFICIAL PHOTOGRAPHER

184 BOYLSTON STREET

Corner of Charles and Boylston Street

Year books photographed and published under the personal supervision of Joseph W. Madden

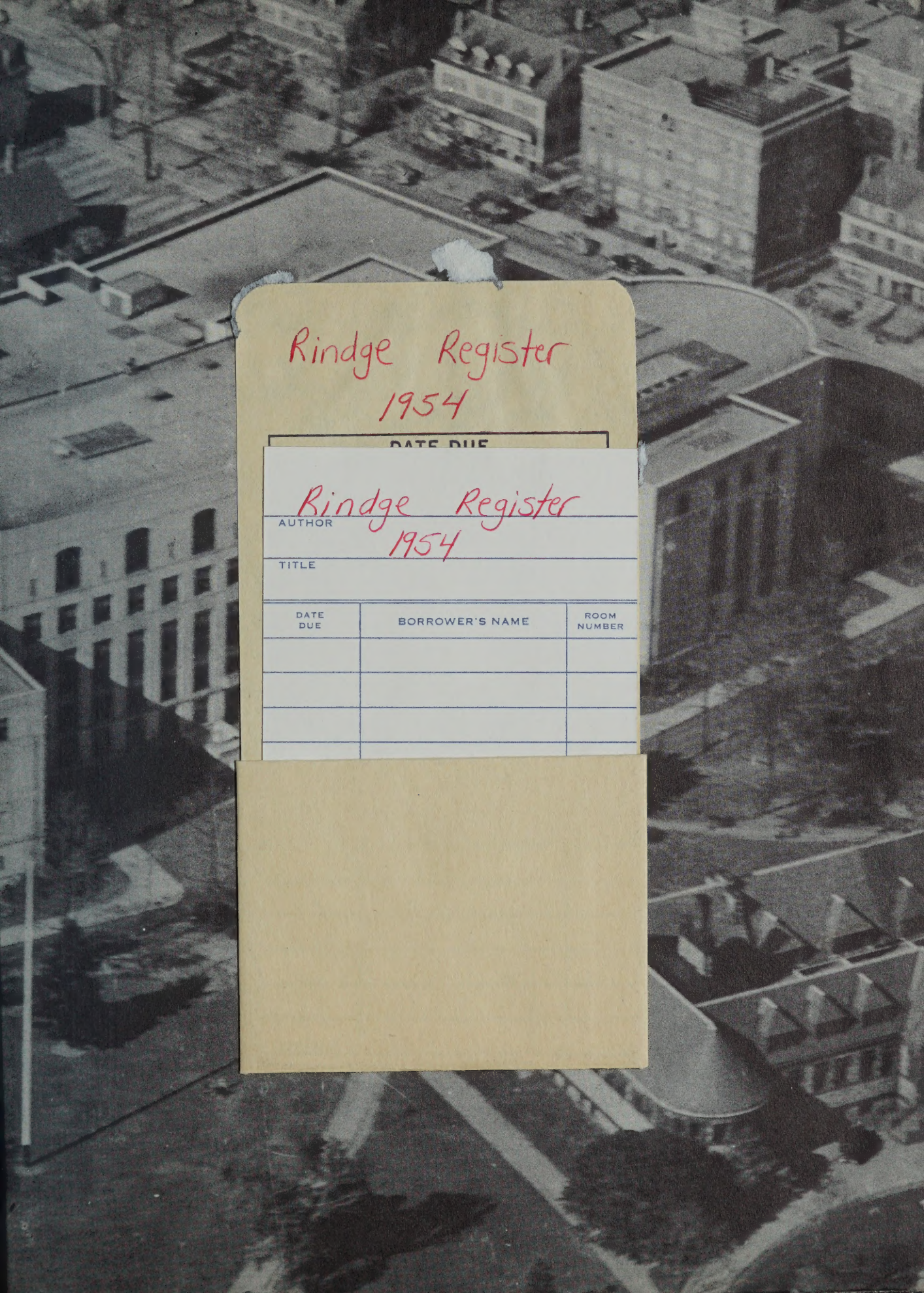

Rindge Register
1954

DATE DUE

Rindge Register
1954
AUTHOR
TITLE

DATE DUE	BORROWER'S NAME	ROOM NUMBER